

MAROC OE2010 Training

Introduction

- At first sight OE2010 can look daunting – lots of windows, icons, and menu items

Chip no	Start	First name	Start fee	Post	YB	Sex	Club
120	9:30:00					M	

Input Club	Chip no	Chip no	Surname	First name	Sex	DOB	Post
1	NGD		Anna	Chloe	M	09/05/03	
2	NGD						
3	NGD						
4	NATC						
5	GD						
6	HDC						
7	HDC						
8	NATC						

Chip	Last read	Exam	Exam
	17/05/2015 12:10:14	9003 green	4.7 km 125 in

Chip	Read	Star	Finish	
1	204	10:58:07	1	204
2	196	11:06:14	2	191
3	194	11:20:25	3	194
4	207	11:22:40	4	207
5	115	11:27:40	5	115
6	202	11:34:56	6	202
7	110	11:44:38	7	110
8	113	11:47:59	8	113
9	116	11:50:32	9	116
10	220	11:55:08	10	220
11	218	11:57:38	11	218
12	217	12:02:17	12	217
250	12:10:14			

Rank	Surname	Club	Time	Post
11	Lesley General	GRAMP	W15	1:21:28 blue
12	Algae Mason	MAROC	W16	1:25:15 blue
13	Leckey Kim	GRAMP	W18	1:25:36 blue
14	Lee Barracough	GRAMP	W45	1:27:10 blue
15	Helen Rowlands	GRAMP	W45	1:28:49 blue
16	Laura Farquharson	GRAMP	W45	1:29:40 blue
17	Stephanie Provan	MAROC	W05	1:27:11 blue
18	Paul Daley	GRAMP	W08	1:40:35 blue
19	Bil Caffyn	GRAMP	W05	1:42:04 blue
	Trevar Ricketts	MAROC	W15	np blue
	Megan Ricketts	MAROC	W16	np blue
	David Bryant	MAROC	W06	np blue
3	Jennifer Roberts	MAROC	W15	1:17:14 Brown
2	Aleaz Walker	MAROC	W16	1:21:56 Brown
1	Mark Scotland	GRAMP	W21	1:22:27 Brown
4	Joseph Wright	MAROC	W16	1:27:33 Brown
4	Robert Daly	GRAMP	W45	1:27:33 Brown
6	Andy Bain	MAROC	W45	1:31:51 Brown
7	Caroly McLeod	GRAMP	W05	1:41:28 Brown
8	Nick Collins	MAROC	W45	1:46:13 Brown
9	Lee Hamilton	GRAMP	W21	1:48:21 Brown

Learning outcomes

- Hands-on training after which you will understand:
 - OE2010 terminology: events, entries, chips,
 - how to create an event
 - how to create & modify entries
 - how to generate a start list
 - how to handle downloads
 - how OE2010 matches brikkes to entries
 - normal downloads
 - problem downloads
 - e.g. wrong course, missed punches, different brikke, ...
 - how to check for missing competitors
 - how to generate preliminary and final results
 - how to export results for BOF and for RouteGadget
 - how to backup an event

OE2010 terminology

OE2010 terminology

Event

Course

Class

Control

Entry

Chip

OE2010 terminology – Event

Event

- Description of event
- Date of event
- Details of timing system (EMIT)

OE2010 terminology – Course, Control, Class

Course

- Description of course
- Length
- Climb
- Controls on course

Class

- Each competitor runs in a class
- One or more classes associated with each course
- For local / regional events we have one class with the same name as each course (e.g. “Blue”)
- For national events such as SOLs we have multiple classes associated with each course (e.g. age classes M16, W18, W20, M55, M60, M35S, M40S, W35, W40 all on Blue course)

OE2010 terminology – Chip

Chip

- BRIKKE!

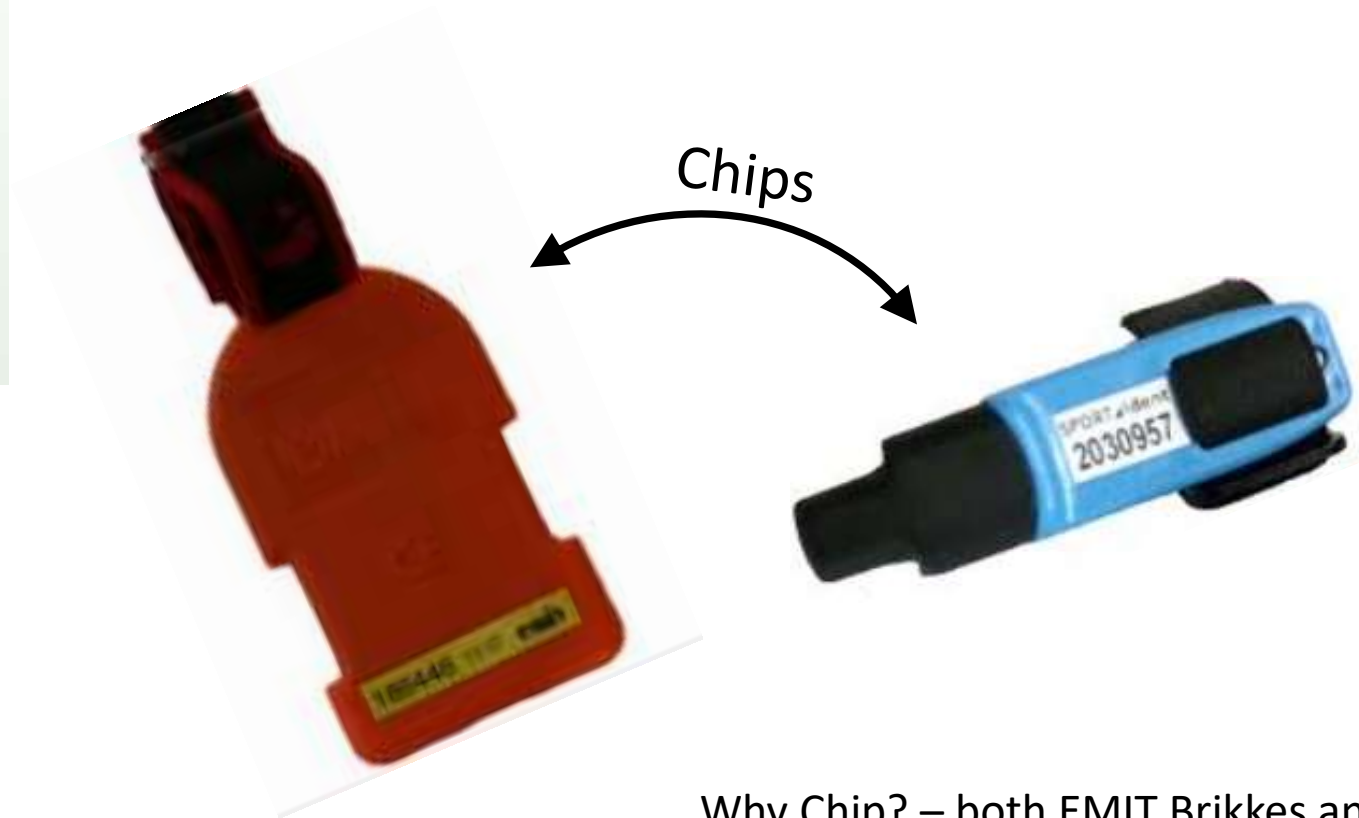

Why Chip? – both EMIT Brikkes and SI Cards contain electronic timing ‘chips’

OE2010 terminology – Entry

Entry

- Competitor name
- Age, gender, year of birth
- Club
- Start number
- BOF number
- Age class (e.g. M55)
- Class entered
- Chip

-  • Separate entry for each class entered by a competitor
 - At colour coded events a competitor may run more than one course – separate entries
-  • OE2010 creates additional entry with surname “Reserve” when downloading a brikke it can’t match to an entry
 - There can be multiple “Reserve” entries

Create an event

Basics - Navigating directories

- One of the least intuitive features of OE2010!

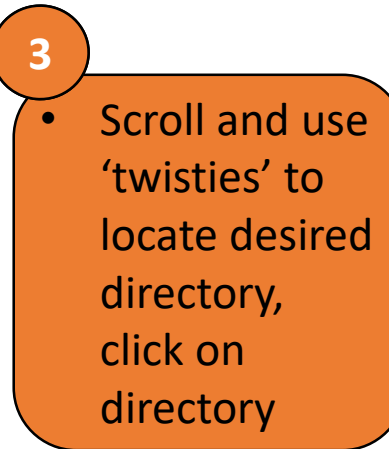
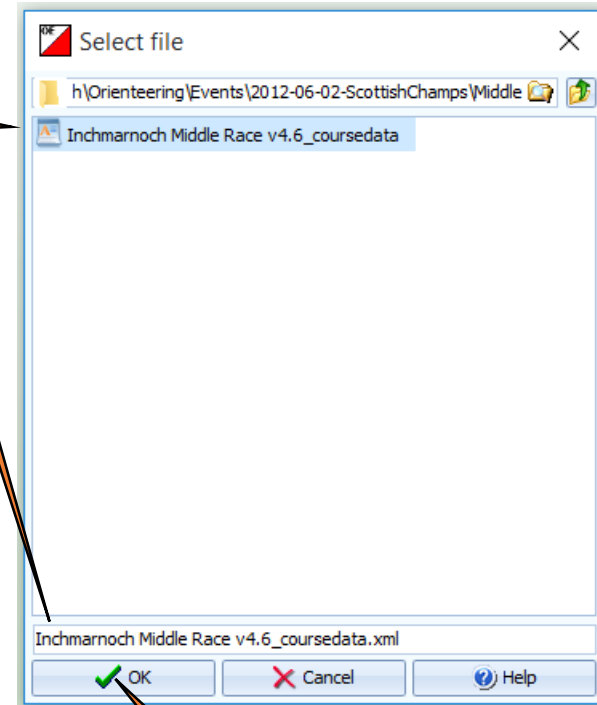
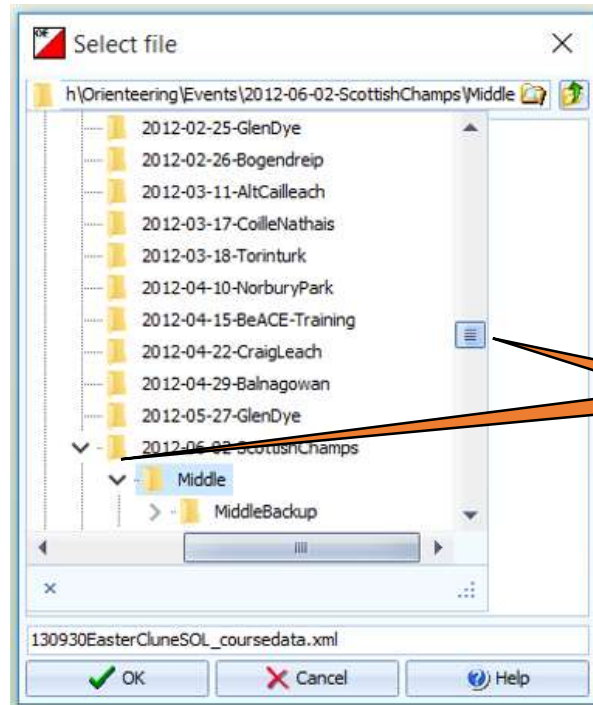
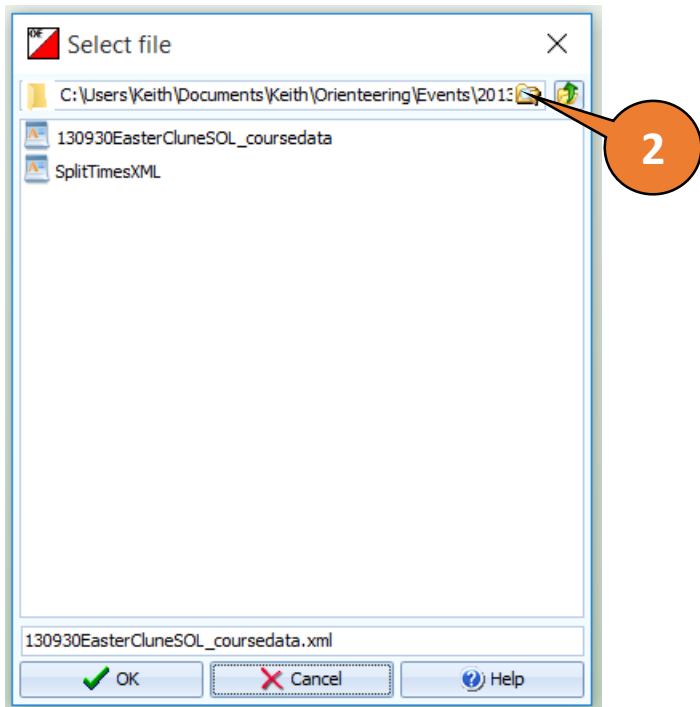
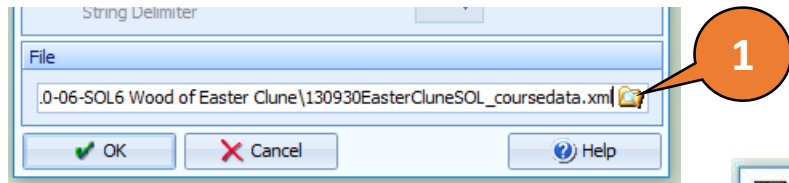

Basics - Selecting visible columns

Input	Start no	Start	Chipno	Surname	First name	YB	Sex	Class	Entry class	Club	Start fee	Course	Db Id	nc	Text1
<input checked="" type="checkbox"/>	<input checked="" type="checkbox"/>	10:55:57	147688	Anderson	Ailsa	2001	F	GR	GR	GRAMP	£0.00		115908	<input type="checkbox"/>	W14
<input checked="" type="checkbox"/>	<input checked="" type="checkbox"/>	11:25:03	187487	Anderson	Helen	1963	F	GR	GR	GRAMP	£0.00		461671	<input type="checkbox"/>	W50
<input checked="" type="checkbox"/>	<input checked="" type="checkbox"/>	10:56:20	147692	Anderson	Isobel	2003	F	OR	OR	GRAMP	£0.00		103812	<input type="checkbox"/>	W12
<input checked="" type="checkbox"/>	<input checked="" type="checkbox"/>	11:00:39	147690	Anderson	Kate	1964	F	LGR	LGR	GRAMP	£0.00		133872	<input type="checkbox"/>	W50
<input checked="" type="checkbox"/>	<input checked="" type="checkbox"/>	10:52:14	147632	Anderson	Murray	1965	M	BL	BL	GRAMP	£0.00		217753	<input type="checkbox"/>	M50
<input type="checkbox"/>	<input type="checkbox"/>	11:23:08	187495	Anderson	Stuart	1961	M	GR	GR	GRAMP	£0.00		461672	<input type="checkbox"/>	M50
<input type="checkbox"/>	<input type="checkbox"/>	11:45:17	182659	Armitage	Dave	1951	M	BL	BL	GRAMP	£0.00		100491	<input type="checkbox"/>	M60
<input checked="" type="checkbox"/>	<input checked="" type="checkbox"/>	11:45:04	186352	Armitage	Sonia	1960	F	GR	GR	GRAMP	£0.00		100492	<input type="checkbox"/>	W55
<input type="checkbox"/>	<input type="checkbox"/>	9:00:00		Ashley	Archie	2002	M	WH	WH	MAROC	£0.00		146700	<input type="checkbox"/>	M14
<input type="checkbox"/>	<input type="checkbox"/>	12:28:47	182279	Bain	Andy	1970	M	BR	BR	MAROC	£0.00		175860	<input type="checkbox"/>	M45
<input type="checkbox"/>	<input type="checkbox"/>	10:44:12	182617	Barracough	Iain	1966	M	BL	BL	GRAMP	£0.00		150135	<input type="checkbox"/>	M45
<input type="checkbox"/>	<input type="checkbox"/>	11:05:45	187404	Bennett	Alan	1966	M	GR	GR	MAROC	£0.00		792816	<input type="checkbox"/>	M45
<input type="checkbox"/>	<input type="checkbox"/>	10:50:49	187596	Bennett	Ewan	2005	M	WH	WH	MAROC	£0.00		110483	<input type="checkbox"/>	M10
<input type="checkbox"/>	<input type="checkbox"/>	11:49:27	182315	Bennett	Ewan	2005	M	YL	YL	MAROC	£0.00		110483	<input type="checkbox"/>	M10
<input type="checkbox"/>	<input type="checkbox"/>	11:11:36	182291	Bryant	David	1962	M	BL	BL	MAROC	£0.00		434043	<input type="checkbox"/>	M50
<input type="checkbox"/>	<input type="checkbox"/>	12:18:30	187494	Calfyn	Bill	1958	M	BL	BL	GRAMP	£0.00		190997	<input type="checkbox"/>	M55
<input type="checkbox"/>	<input type="checkbox"/>	12:15:48	186408	Calfyn	Paul	1998	M	BL	BL	GRAMP	£0.00		208188	<input type="checkbox"/>	M18
<input type="checkbox"/>	<input type="checkbox"/>	9:00:00		Campbell	Alexander	1960	M	LGR	LGR	MAROC	£0.00		176883	<input type="checkbox"/>	M55
<input type="checkbox"/>	<input type="checkbox"/>	11:43:51	187462	Campbell	Eilidh	2001	F	GR	GR	MAROC	£0.00		261824	<input type="checkbox"/>	W14
<input type="checkbox"/>	<input type="checkbox"/>	11:39:33	187619	Campbell	Shona	1962	F	OR	OR	MAROC	£0.00		150914	<input type="checkbox"/>	W50
<input type="checkbox"/>	<input type="checkbox"/>	11:33:15	187362	Chapman	Alistair	2001	M	BL	BL	MAROC	£0.00		567330	<input type="checkbox"/>	M14
<input type="checkbox"/>	<input type="checkbox"/>	11:32:16	187485	Chapman	Craig	1972	M	GR	GR	MAROC	£0.00		158174	<input type="checkbox"/>	M40
<input type="checkbox"/>	<input type="checkbox"/>	11:21:31	187739	Chapman	Jake	2000	M	BL	BL	MAROC	£0.00		207218	<input type="checkbox"/>	M16
<input type="checkbox"/>	<input type="checkbox"/>	9:00:00		Christie	Katherine	2005	F	WH	WH	MAROC	£0.00			<input type="checkbox"/>	
<input type="checkbox"/>	<input type="checkbox"/>	11:04:40	187706	Collins	Gemma	2004	F	YL	YL	MAROC	£0.00		202578	<input type="checkbox"/>	W12
<input type="checkbox"/>	<input type="checkbox"/>	10:54:43	182286	Collins	Nick	1967	M	RR	RR	MAROC	£0.00		447479	<input type="checkbox"/>	M45

- Check / uncheck which columns you want to be visible

Create an event – event details

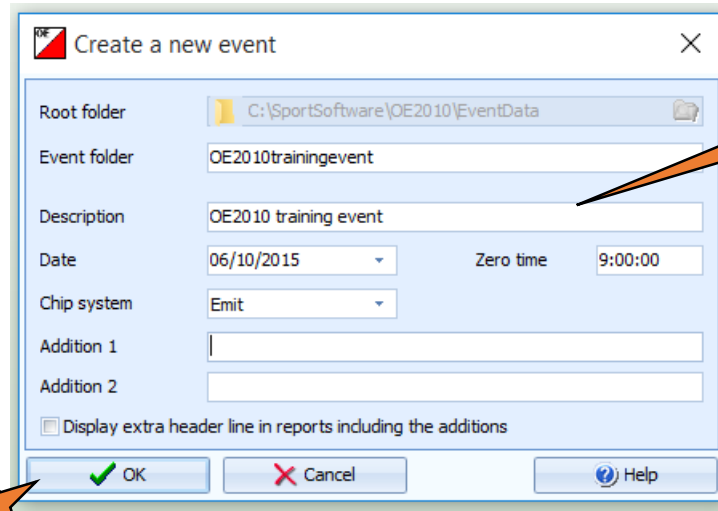

- Enter description
- Select event date
- Set zero time to time before event starts (then forget)
- Select 'Emit' for chip system

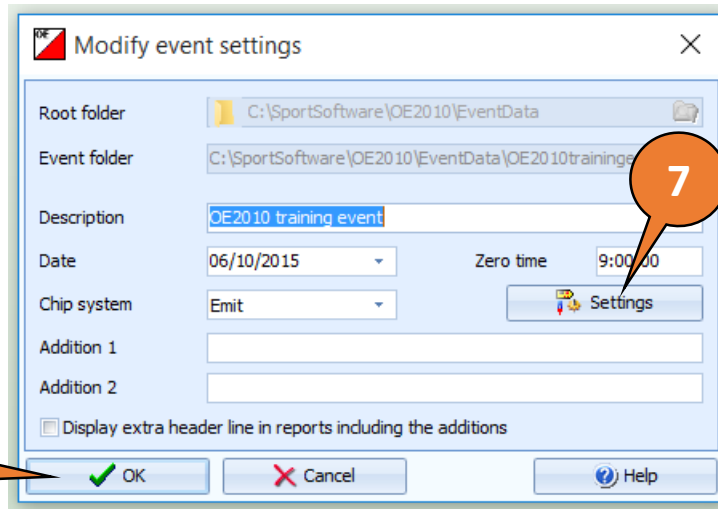

- Set options as shown below

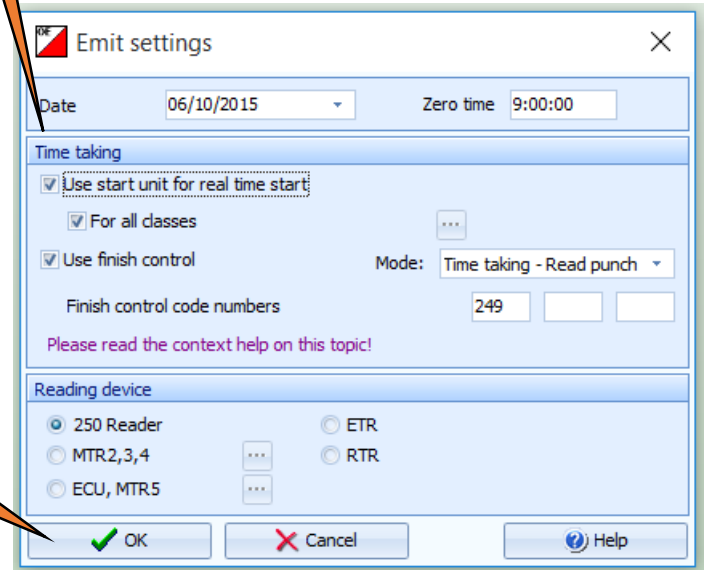

Create an event – import courses

- Set options for courses, controls, and file format as shown to the right

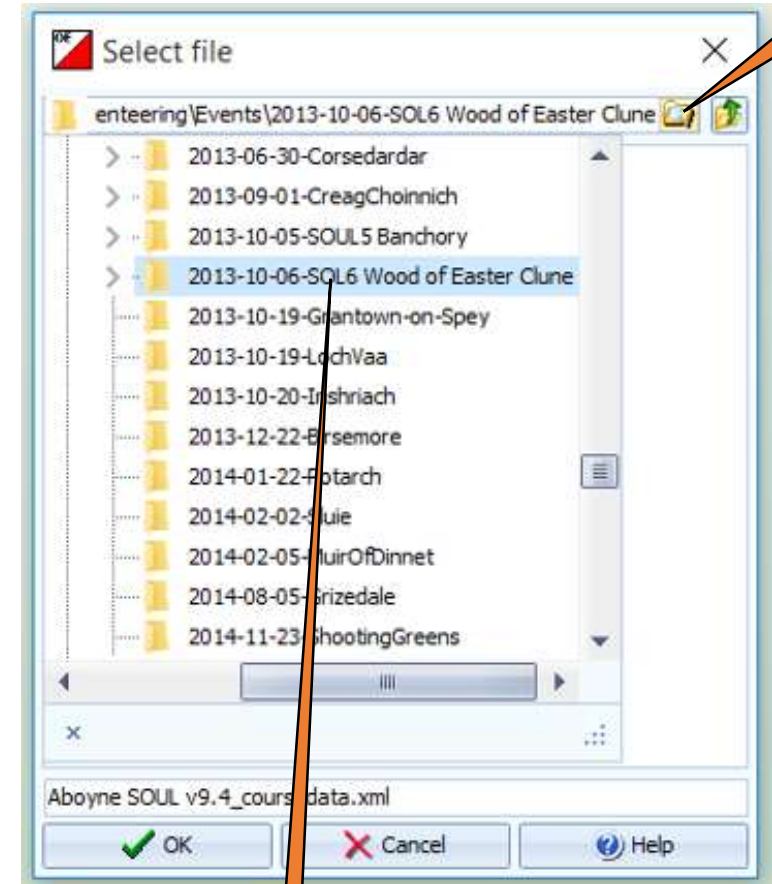
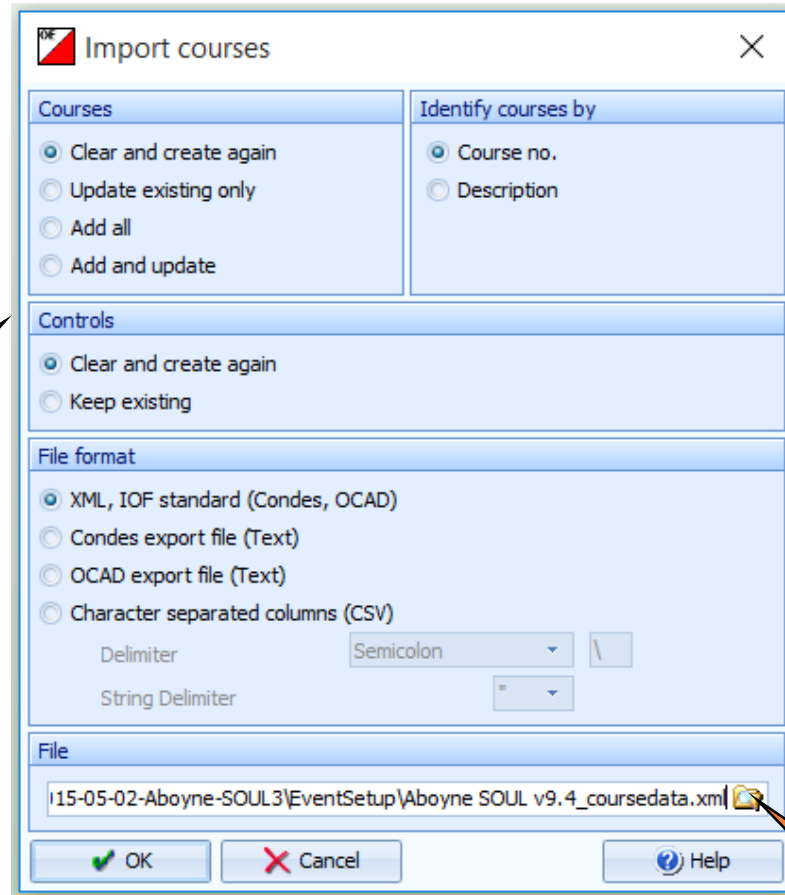

- Navigate to folder containing the course data file provided by planner

Create an event – import courses

7

- Select course data file

10

Clear and create again

All existing course assignments (competitors and classes) will be removed.

Yes No

11

Import courses

This import may damage your data if the import file contains errors. Do you know exactly what you are doing?

Yes No

13

Import courses

Standard Edit 75%

Import record Error text

Settings

File C:\Users\Keith\Documents\Keith\Orienteering\Events\2013-10-06-SOL6 Wood of Easter Clune\130930EasterCluneSQL_coursedata XML, IOF standard (Condes, OCAD)
Courses: Clear and create again
Identify courses by: Course no.
Controls: Clear and create again

Scanning the XML file

+++ No errors

— These XML tags had been ignored:
Clock Control ControlCode CourseVariation CourseVariationId Date FinishPoint FinishPointCode IOFVersion LegLength Map MapPosition ModifyDate Scale Sequence StartPoint StartPointCode

Importing the XML file

Results

Number of import records: 12
Time: 00:00:00,170

	Inserted	Modified	Errors
Courses	12	0	0
Controls	71	142	0

Course numbers created automatically (from 9001) 12 0 0

Assignments to classes 0 0

Warnings

Courses lost by this import 0
Controls lost by this import 0

Please check the assignments of the courses to classes/competitors!
Please check all start code numbers and run ins which had been imported by Condes!
Please add the climbings if necessary.

8

9

- Confirm no errors

12

Select file

...enteering\Events\2013-10-06-SOL6 Wood of Easter Clune

130930EasterCluneSQL_coursedata
SplitTimesXML

Aboyne SOUL v9.4_coursedata.xml

OK Cancel Help

...15-05-02-Aboyne-SOUL3\EventSetup\Aboyne SOUL v9.4_coursedata.xml

OK Cancel Help

Create an event – define classes / courses

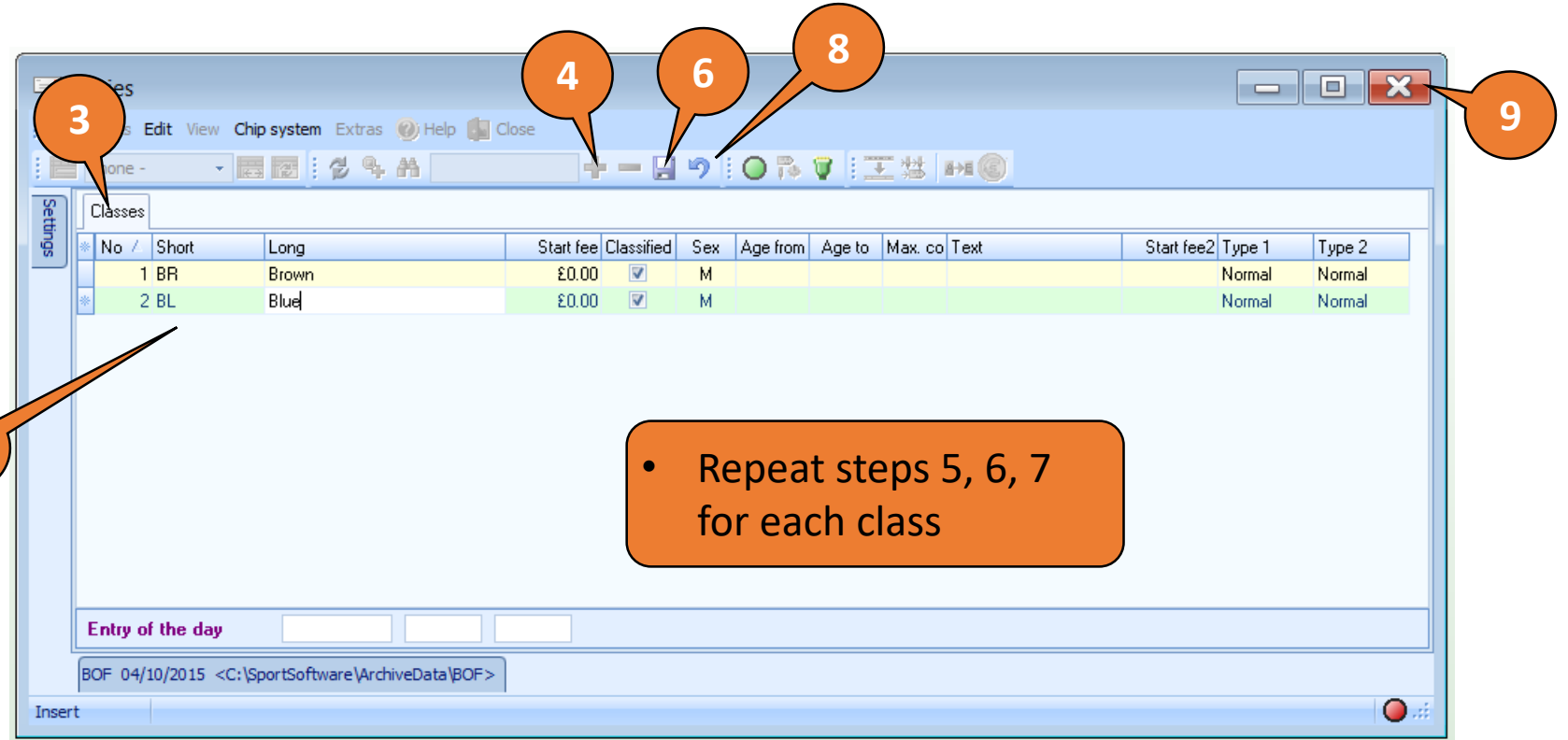

- Enter class details
Short: BL, BK, GR, LGR, etc.

- Repeat steps 5, 6, 7 for each class

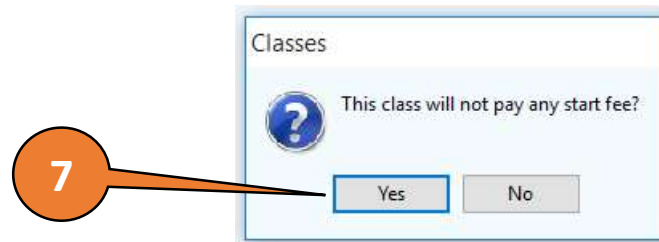

Create an event – define classes / courses

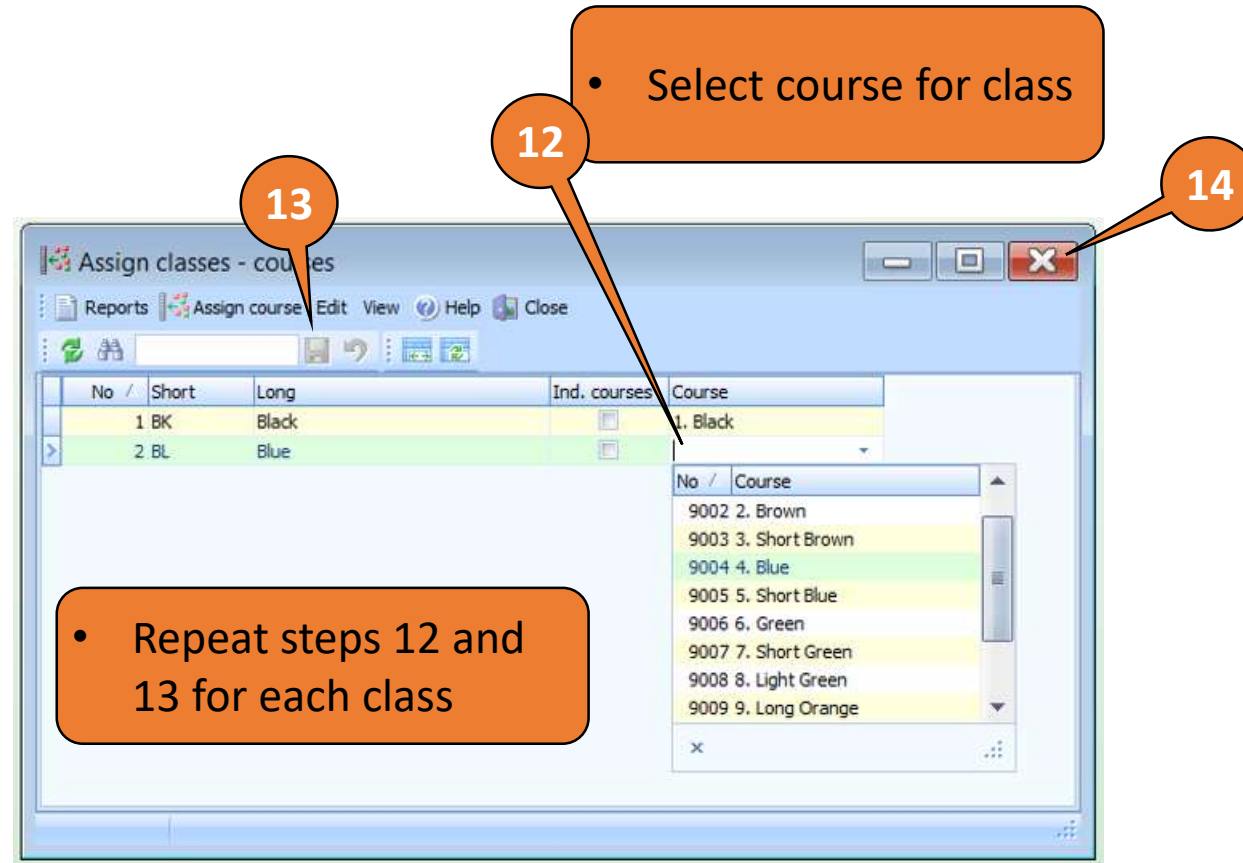

Create & modify entries

Create & modify entries – create from archive

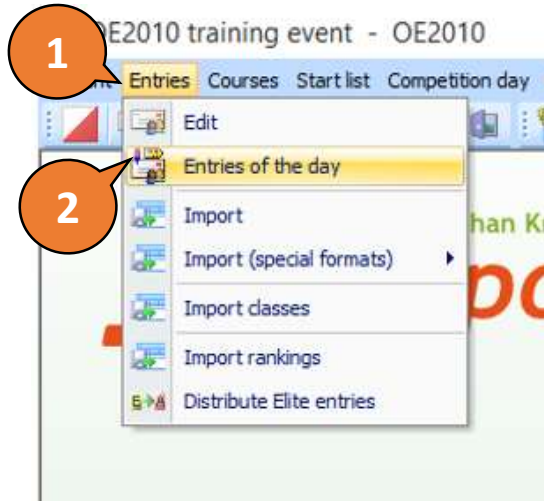

• Enter brikke number if EOD

6

• Select class being run

5

• Enter surname and hit enter, scroll list to find competitor in archive

3

• Double click entry in archive to add to entries

4

5

7

Chipno	Class	Start no	Start	Surname	First name	Start fee	YB	Sex	Club	Text1
198448	BL	1	9:00:00	Roberts	Keith	£0.00	1959	M	MAROC	M55

Class: BL 1 + Add new entries Start fee2

BQF 04/10/2015 <C:\SportSoftware\ArchiveData\BQF>

Input	Club	Class	Chipno SI	Chipno Emi	Surname	First name	YB	Sex	Db Id	IDF Id	Address	Rank	Ranking p
8008	SROC		5294		Roberts	Jacob	1999	M	385765		...		
8009	LOG		221415		Roberts	Jonathan	1962	M	210738		...		
8010	EPOC				Roberts	Katie L.	2001	F	137451		...		
8011	MAROC		1399099	198448	Roberts	Keith	1959	M	887603		...		
8012	NOC		33101		Roberts	Keith	1960	M	371991		...		
8013	EUOC		1401818		Roberts	Kristian	1993	M	414567		...		
8014	EPOC				Roberts	Lee D.	1976	F	213829		...		
8015	WADC				Roberts	Lesley	1967	F	109387		...		

Create & modify entries – create manually

Notice: this table displays the latest entries only!

Chipno	Class	Start no	Start	Surname	First name	Start fee	YB	Sex	Club	Text1
198448	BL	1	9:00:00	Roberts	Keith	£0.00	1959	M	MAROC	M55
	BL	2	9:00:00	Flintstone	Wilma	£0.00		M	No club	w90

Class: BL Start no: 2 Add new entries Start fee2

BOF 02/11/2015 <C:\SportSoftware\ArchiveData\BOF>

roberts

Input	Club	Class	Chipno SI	Chipno Emi	Surname	First name	YB	Sex	Db Id	IOF Id	Address	Rank	Ranking
1	No club				A	A	2000	M	0				
2	NGOC				Aaron	Charlie	2000	M	889653		...		
3	NGOC				Aaron	Peter	1998	M	111946		...		
4	NGOC				Aaron	Ruth	1960	F	146383		...		
5	NATO				Abbott	Joanna	1976	F	333262		...		
6	QO				Abbott	John	1968	M	148909		...		
7	HOC				Abbott	Michael	1955	M	387781		...		
8	HOC		221323		Abbott	Nick	1970	M	232031		...		

- If name not found in archive, enter details manually

- If club not in entry dropdown list, then select any competitor in the required club in the archive and click this button to add club to dropdown list. For 'No Club' use competitor A A at the top of the archive list.

Create & modify entries – modify entries

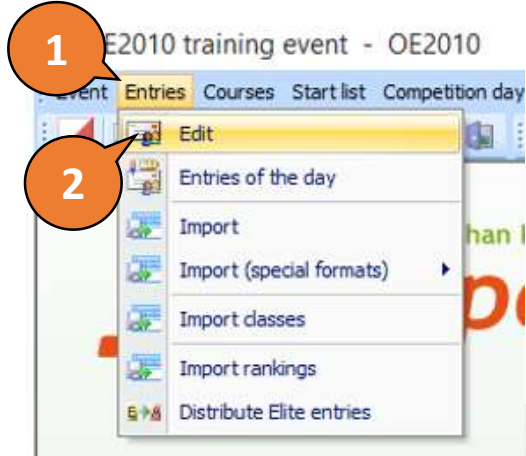

Ensure Class and Entry class are both the same

- Make any changes to entry e.g. brikke number (Chipno), Class, Club

4

Input	Start no	Start	Chipno	Surname	First name	YB	Sex	Class	Entry class	Club	Start fee	Course	Db Id	nc	Text1
1	1	9:00:00	198448	Roberts	Keith	1959	M	BL	BL	MAROC	£0.00		887603		M55

Entry of the day

BOF 02/11/2015 <C:\SportSoftware\ArchiveData\BOF>

Generate a start list

Generate a start list

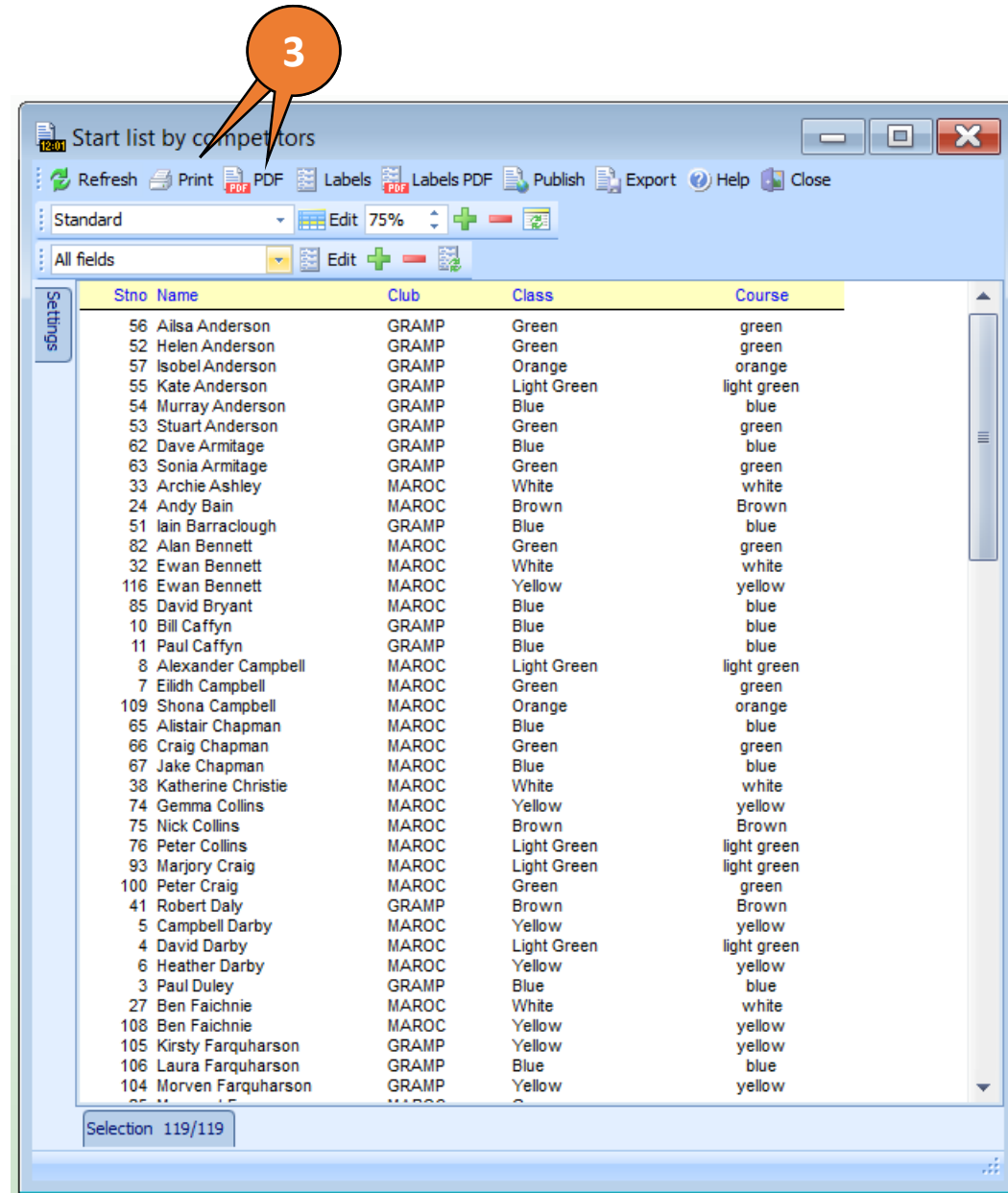

You will need a start list when you are using 'Early Electronic Entries' (EEEs). The start number will be used to associate the brikke with the runner at download.

Two start lists are printed: one is used by registration where each EEE'd competitor is scored off when they register, and one is used by download to look up an EEE'd competitor's start number when they download.

N.B. these start lists are only used for EEEs and do not get sent to the starts. A different form of start list is generated and used for Level A allocated start times.

How OE2010 matches
brikkes to entries

How OE2010 matches brikkes to entries

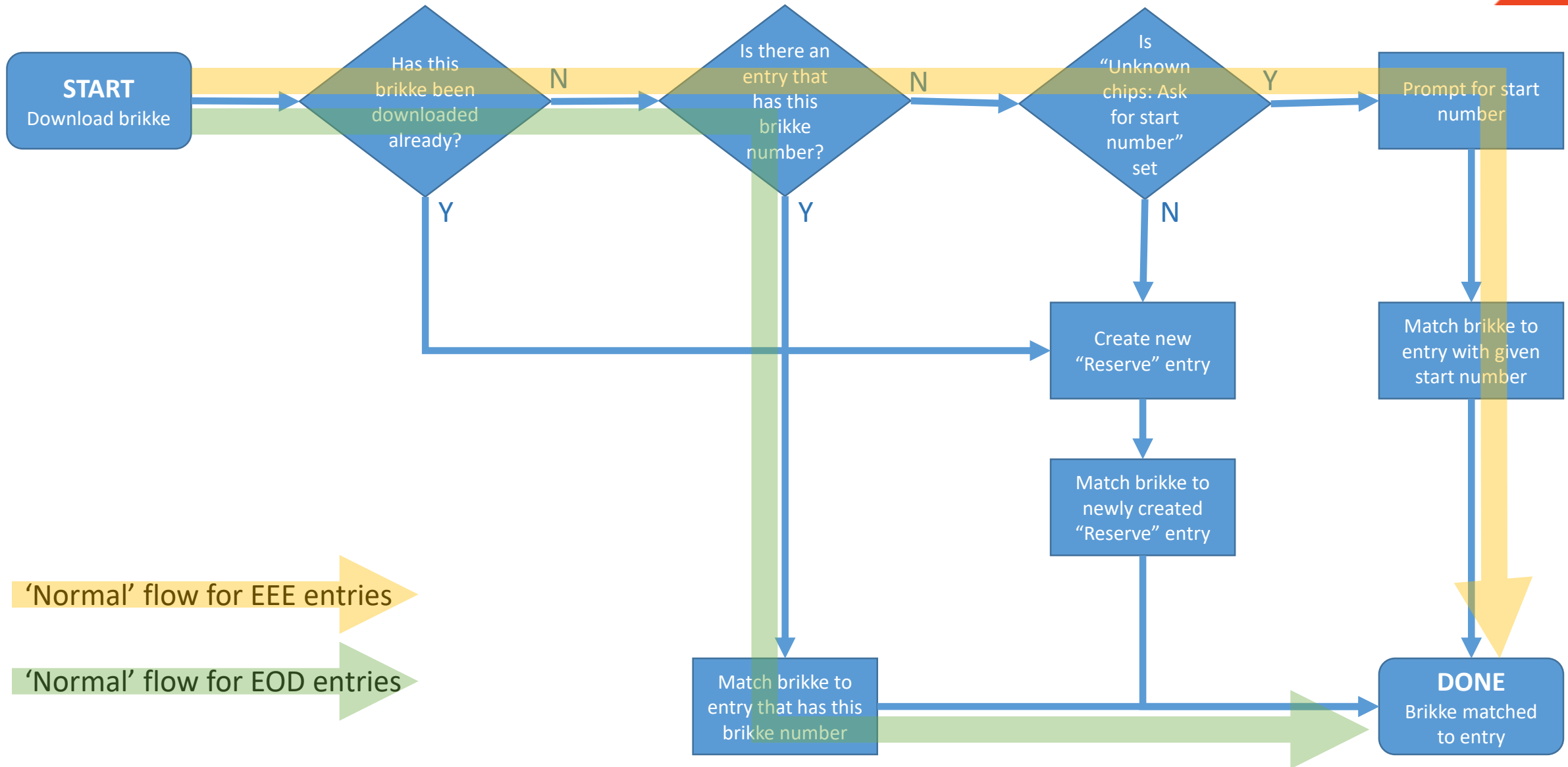

Downloads

Downloads – read chips

4
• Check 'MAROC Splits' selected

5
• Check 'Unknown chips: Ask for start number' checked

6
• 'Green light' to indicate that download unit is correctly connected

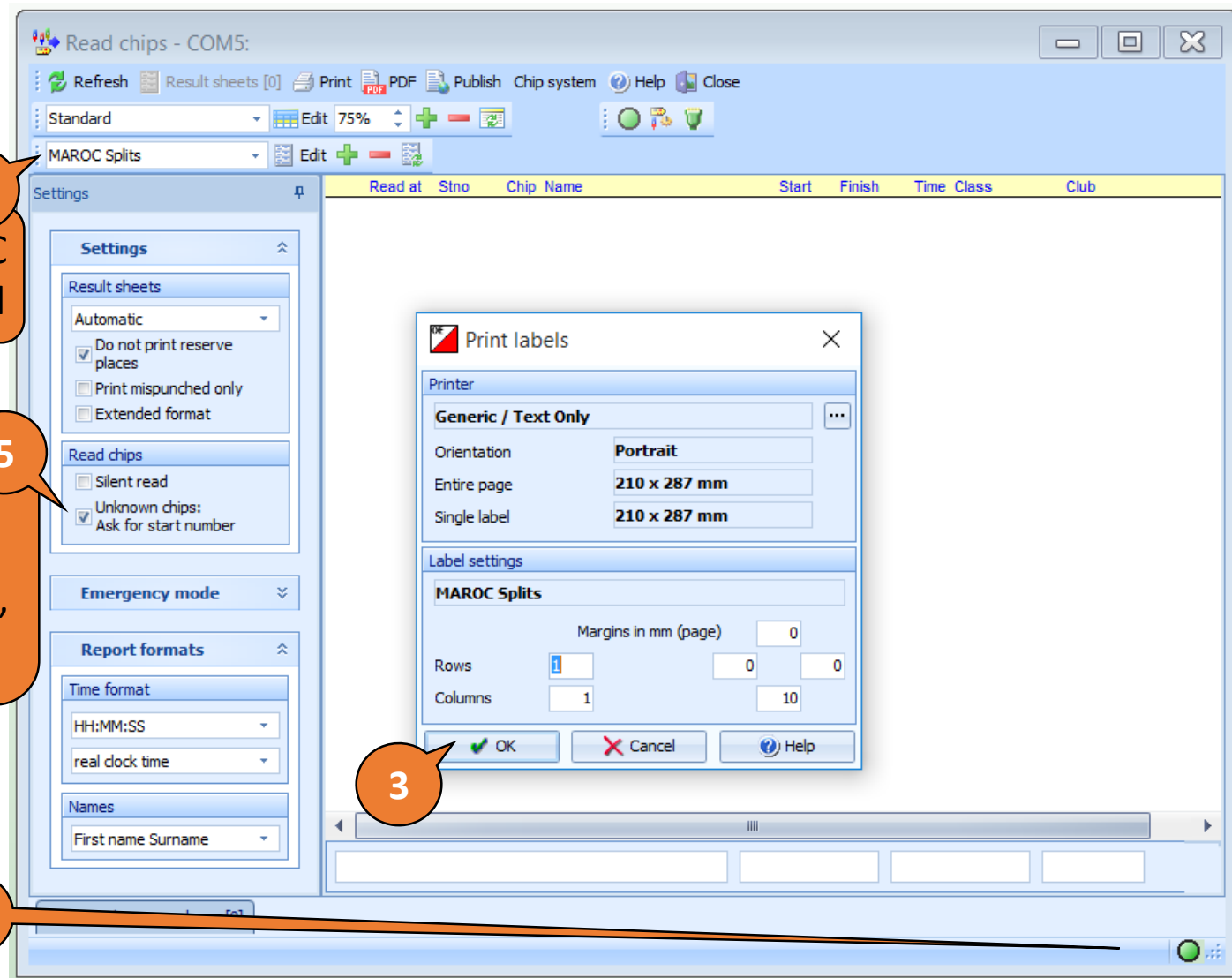

Downloads – read chips

Read chips - COM3:

Standard Edit 75% Refresh Result sheets [0] Print PDF Publish Chip system Help Close

MAROC Splits Edit

Settings

Settings

Result sheets

Automatic [1]

Do not print reserve places

Print mispunched only

Extended format

Read chips

Silent read

Unknown chips: Ask for start number

Emergency mode

Report formats

Time format

HH:MM:SS

real dock time

Read at	Stno	Chip Name	Start	Finish	Time	Class	Club
16:25:20	23	186408 Bill Caffyn	14:58:19	16:23:09	1:24:50	Long	GRAMP
16:26:42	17	182659 Robert Hickling	14:56:32	16:21:29	mp	Short	GRAMP
*** Missing punches: 115; 110							
16:26:59	33	182192 Alan Bennett	15:40:24	16:23:54	43:30	Short	MAROC
16:27:12	7	182291 Jeremy Huthwaite	14:59:41		dnf	Short	GRAMP
*** Missing punches: 110; 120; 121; 122; 112							
!!! Missing finish punch							
16:27:52	15	187418 Sean O'Sullivan	14:58:28	16:26:06	mp	Long	MAROC
*** Missing punches: 116; 117; 118; 119; 107							
16:28:05	16	182623 Dennis McDonald	14:55:59	16:26:12	mp	Short	GRAMP
*** Missing punches: 116; 110; 120							
16:28:15	29	182284 Joel Gooch	15:21:57	16:25:09	1:03:12	Short	MAROC
16:28:25	31	186397 Andrew McMurtrie	15:11:21	16:25:58	1:14:37	Long	MAROC

Andrew McMurtrie 1:14:37 186397 31

Unassigned reserve places [0]

- Log of downloaded brikkes showing any missing punches

Chip not found

Please enter a start number:

23

OK Cancel

- If brikke number can't be found in entries, you will be asked for start number (e.g. for early electronic entries (EEEs))

Downloads – evaluate chips

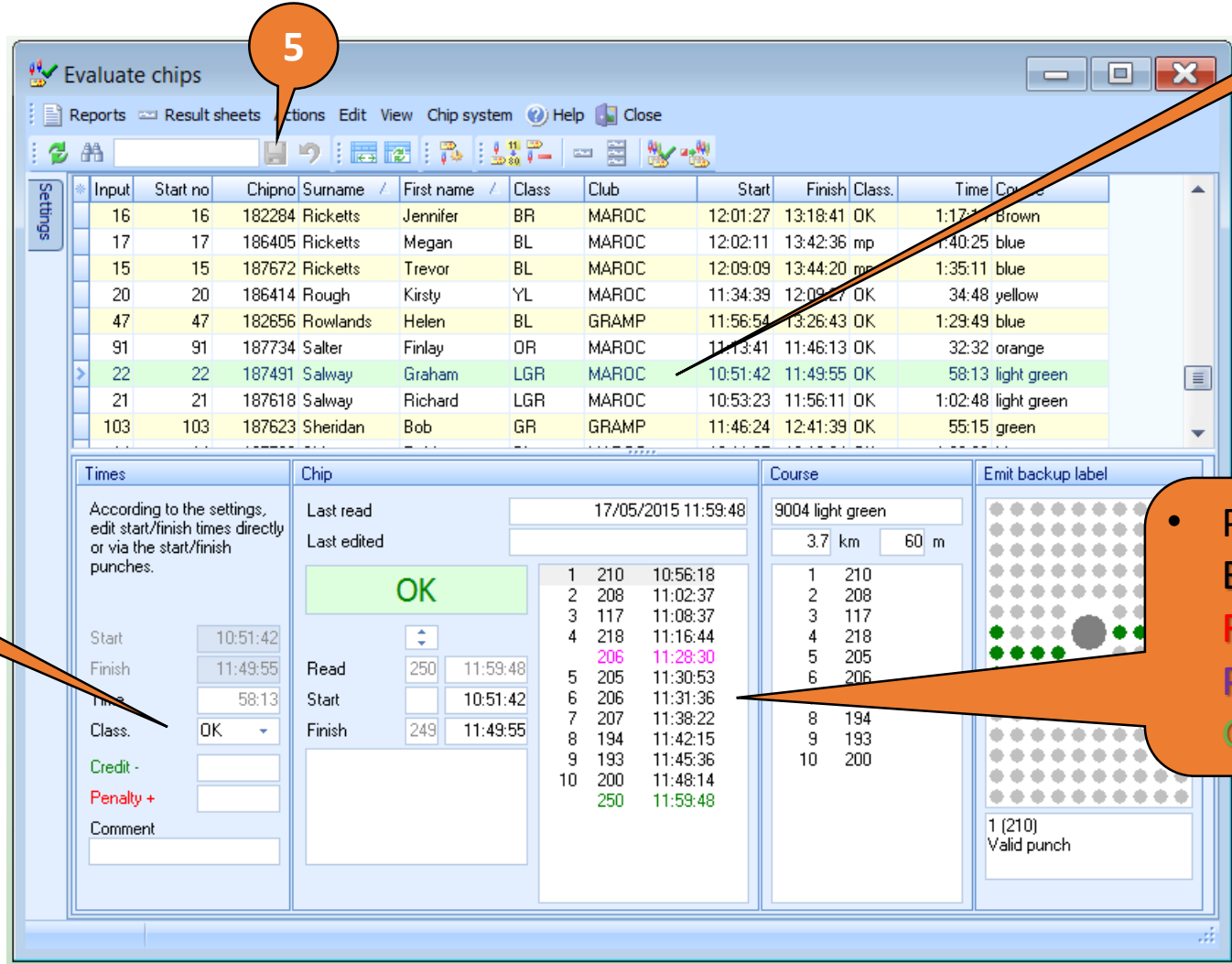
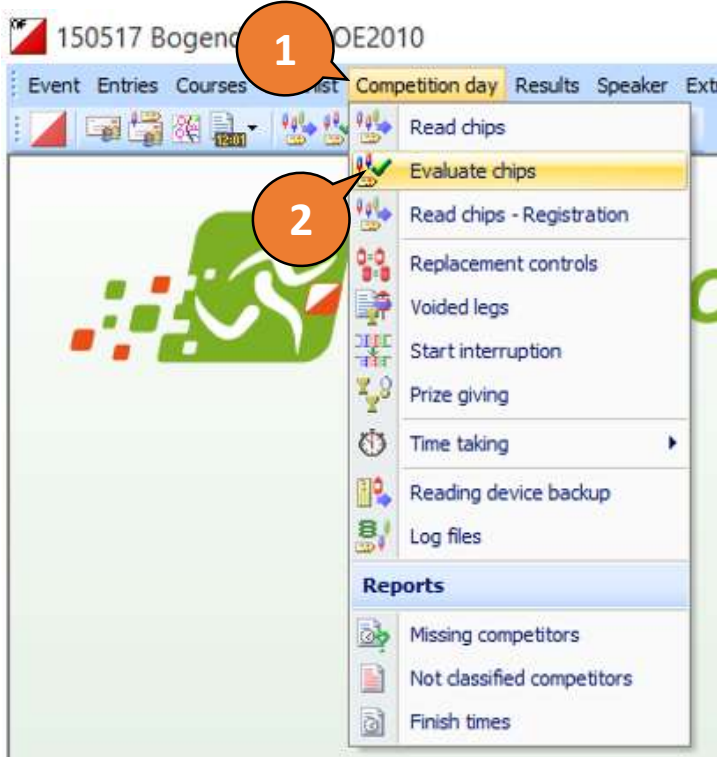

• Select entry

• Classification:
 OK – tickety boo
 dns – did not start
 dnf – did not finish
 mp – missed punch
 disq – disqualified
 ot – own time

• Punches:
 Black – valid
 Red – missing
 Purple – additional
 Green – download

Downloads – move times to another runner

2

Input	Start no	Chipno	Surname	First name	Class	Club	Start	Finish	Class.	Time	Course
16	16	182284	Ricketts	Jennifer	BR	MAROC	12:01:27	13:18:41	OK	1:17:14	Brown
17	17	186405	Ricketts	Megan	BL	MAROC	12:02:11	13:42:36	mp	1:40:25	blue
15	15	187672	Ricketts	Trevor	BL	MAROC	12:09:09	13:44:20	mp	1:35:11	blue
20	20	186414	Rough	Kirsty	YL	MAROC	11:34:39	12:09:27	OK	1:34:48	yellow
47	47	182656	Rowlands	Helen	BL	GRAMP	11:56:54	12:28:43	OK	1:29:49	blue
91	91	187734	Salter	Finlay	OR	MAROC	11:13:41	11:46:13	OK	32:32	orange
22	22	187491	Salway	Graham	LGR	MAROC	10:51:42	11:49:55	OK	58:13	light green
21	21	187618	Salway	Richard	LGR	MAROC	10:53:23	11:56:11	OK	1:02:48	light green
103	103	187623	Sheridan	Bob	GR	GRAMP	11:46:24	12:41:39	OK	55:15	green

1

- Select entry to move times from

3

- Select entry to move times to

Move chip no. 187618 from 21 Richard Salway

Select the destination competitor for this chip in the table above!

4

- Either 'move' times from first entry to second, or 'exchange' times

This provides the way to move the times put into a 'Reserve' entry to the correct entry

Downloads – reprint splits sheet

2

3

1

Evaluate chips

Reports Result sheets Actions Edit View Help Close

Current competitor

Input	Selection	First name	Class	Club	Start	Finish	Class.	Time	Course
56	56	147688 Anderson Ailsa	GR	GRAMP	10:55:57	12:06:23	OK	1:10:26	green
52	52	187487 Anderson Helen	GR	GRAMP	11:25:03	12:48:45	OK	1:23:42	green
57	57	147692 Anderson Isobel	OR	GRAMP	10:56:20	11:29:58	dnf	33:39	orange
55	55	147690 Anderson Kate	LGR	GRAMP	11:00:39	12:18:43	OK	1:18:04	light green
54	54	147632 Anderson Murray	BL	GRAMP	10:52:14	12:05:45	OK	1:13:29	blue
53	53	187495 Anderson Stuart	GR	GRAMP	11:22:08	12:27:17	OK	1:04:09	green
62	62	182659 Armitage Dave	BL	GRAMP	11:45:17	12:53:26	OK	1:08:09	blue
63	63	186352 Armitage Sonia	GR	GRAMP	11:45:04	12:32:34	OK	47:30	green
33	33	Ashley Archie	WH	MAROC	9:00:00		OK		white

Times

According to the settings, edit start/finish times directly or via the start/finish punches.

Start 11:45:17

Finish 12:53:26

Time 1:08:09

Class. OK

Credit -

Penalty +

Comment

Chip

Last read 17/05/2015 12:56:23

Last edited

OK

Read 250 12:56:23

Start 11:45:17

Finish 249 12:53:26

Course

9001 blue

6.6 km 155 m

Emit backup label

1	210	11:48:32
2	208	11:51:15
3	212	11:58:26
4	217	12:08:04
5	218	12:11:58
6	220	12:14:12
7	206	12:17:52
8	113	12:22:07
9	110	12:24:17
10	202	12:29:48
11	114	12:34:21
12	201	12:39:21
13	197	12:41:38
14	116	12:44:29
15	194	12:48:11
16	193	12:50:22

1 (210), 9 (110)
Valid punch

Select entry

1

Result sheets - Selection

Refresh Print PDF Labels Labels PDF Publish Help Close

Standard Edit 75%

MAROC Splits Edit

Stno	Chipno	Name	Club	Class	Start	Finish	Time
62	182659	Dave Armitage	GRAMP	Blue	11:45:17	12:53:26	1:08:09

Settings

Report formats

Split times

Extended format

Time format

HH:MM:SS

real dock time

Names

First name Surname

Print labels

Printer

Generic / Text Only

Orientation Portrait

Entire page 210 x 287 mm

Single label 210 x 287 mm

Label settings

MAROC Splits

Margins in mm (page) 0

Rows 1 0 0

Columns 1 10

Print Cancel Help

4

Downloads – problems!

- Problem?** • Runner ran a different course
- Solution ✓** • Modify entry – change to correct class for course run

- Problem?** • Wrong start number entered and need to move splits to correct entry
- Solution ✓** • Move times to correct entry

- Problem?** • Different brikke number in EOD entry (e.g. mistyped)
- Solution ✓** • Modify entry – correct the brikke number
- Solution ✓** • Move times to correct entry

- Problem?** • Two runners had swapped brikkes
- Solution ✓** • Exchange times between entries

- Problem?** • Runner to be re-instated (e.g. “I definitely, definitely, definitely visited that control!!”)
- Solution ✓** • Modify classification in Evaluate Chips to ‘OK’ and Save

- Problem?** • Brikke has been re-used accidentally or deliberately (if short of brikkes)
- Solution ✓** • Click “No” when prompted “chip will be overwritten” creating Reserve entry
- Solution ✓** • Move times to correct entry

Check in Evaluate Chips after all corrections, and reprint splits sheet

Check for missing
competitors

Check for missing competitors

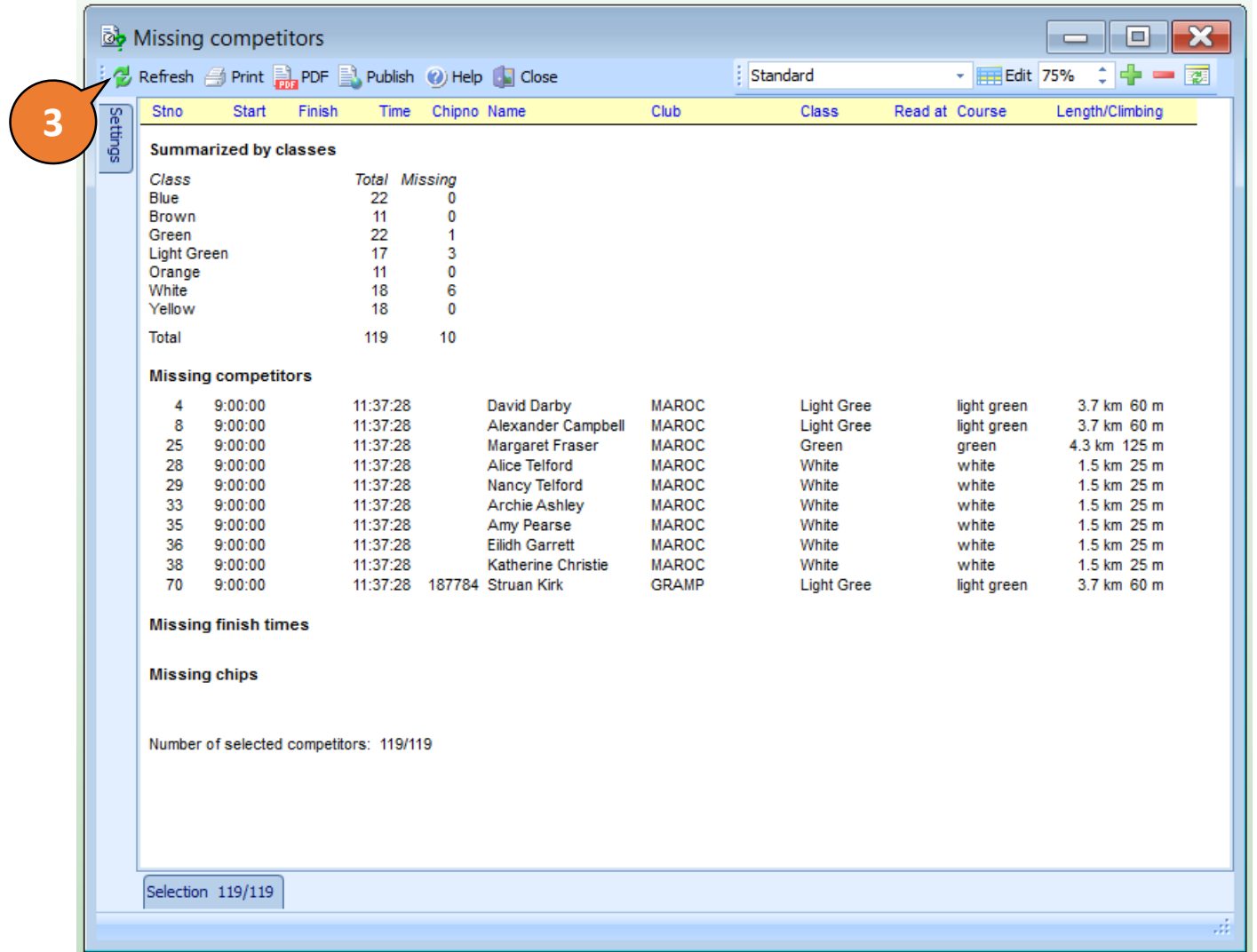

Set classification for any EEE entries that did not show up to 'dns' using Evaluate Chips to remove them from missing competitors

Generate results

Generate preliminary results

- Ensure 'A MAROC Results' is selected

• Print results to printer or to a PDF file

Place	Name	Club	Course	Age Class	Time
Blue (22/22) Status of: 17:21 6.6 km 155 m 16 C					
1	Jake Chapman	MAROC	blue	M16	56:54
2	Robin Skinner	MAROC	blue	M50	1:00:39
3	Hazel Wright	MAROC	blue	W21	1:06:13
4	Andy Tivendale	MAROC	blue	M65	1:07:12
5	Paul Caffyn	GRAMP	blue	M18	1:07:40
6	Dave Armitage	GRAMP	blue	M60	1:08:09
7	Murray Anderson	GRAMP	blue	M50	1:13:29
8	Alistair Chapman	MAROC	blue	M14	1:14:59
9	Iain McLeod	GRAMP	blue	M55	1:18:46
10	Brian Johnson	WIM	blue	M60	1:19:00
11	Lesley Gomersall	GRAMP	blue	W50	1:21:26
12	Abigail Mason	MAROC	blue	W16	1:25:15
13	Lachlan Kirk	GRAMP	blue	M16	1:25:36
14	Iain Barraclough	GRAMP	blue	M45	1:27:10
15	Helen Rowlands	GRAMP	blue	W45	1:29:49
16	Laura Farquharson	GRAMP	blue	W45	1:35:40
17	Stephanie Provan	MAROC	blue	W35	1:37:31
18	Paul Duley	GRAMP	blue	M60	1:40:35
19	Bill Caffyn	GRAMP	blue	M55	1:42:04
	Trevor Ricketts	MAROC	blue	M55	mp
	Megan Ricketts	MAROC	blue	W16	mp
	David Bryant	MAROC	blue	M50	dnf
Brown (11/11) Status of: 17:21 8.7 km 225 m 21 C					
1	Jennifer Ricketts	MAROC	Brown	W18	1:17:14
2	Alistair Walker	MAROC	Brown	M18	1:21:06
3	Mark Stockton	GRAMP	Brown	M21	1:22:27
4	Joseph Wright	MAROC	Brown	M16	1:27:33
4	Robert Daly	GRAMP	Brown	M55	1:27:33
6	Andy Bain	MAROC	Brown	M45	1:31:51
7	Carolyn McLeod	GRAMP	Brown	W50	1:41:39
8	Nick Collins	MAROC	Brown	M45	1:46:13
9	Ian Hamilton	GRAMP	Brown	M55	1:49:54
10	Bernart Hornby	MOR	Brown	M50	1:52:41

Generate final results – simple results

- Ensure 'A MAROC Results' is selected

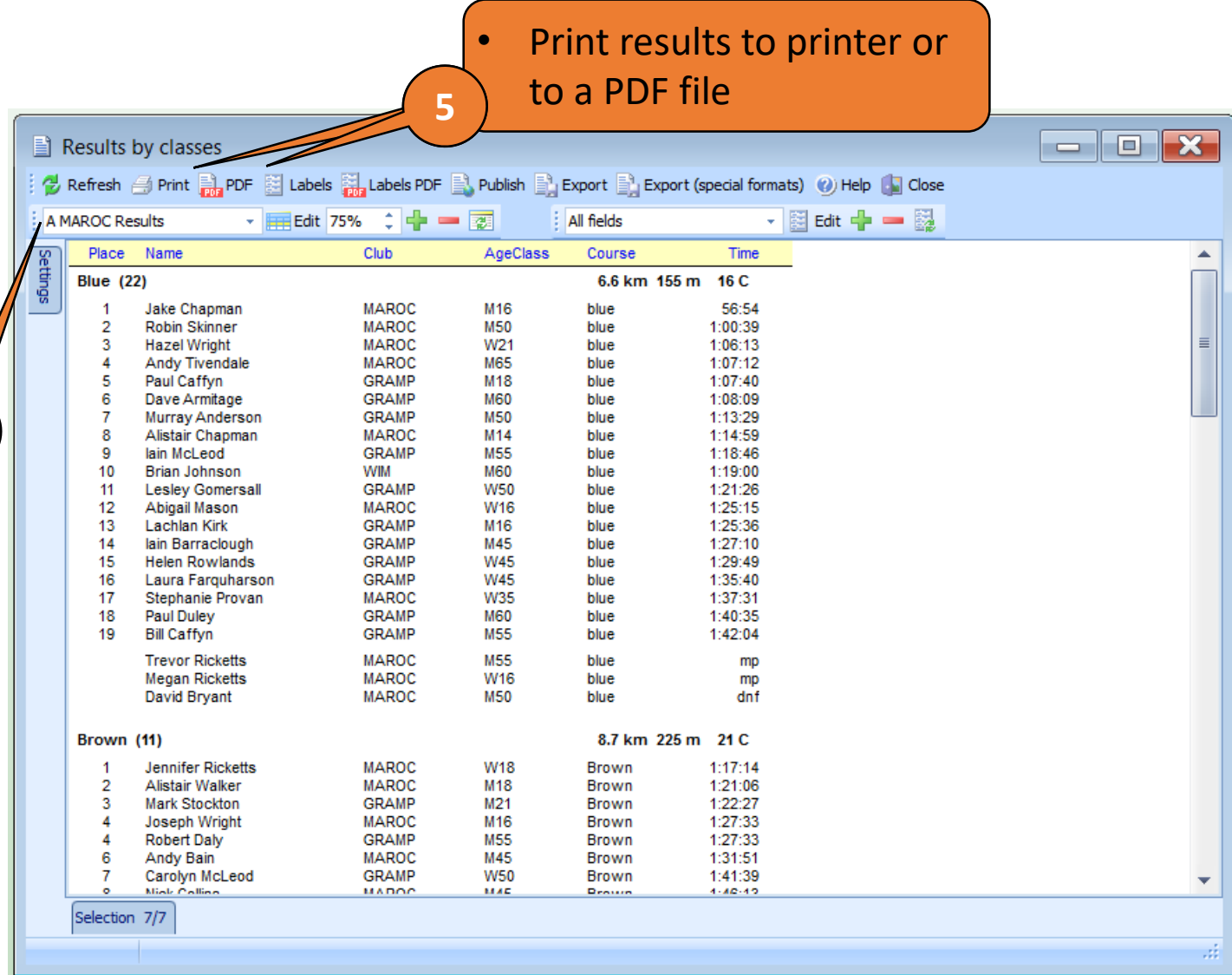

- Print results to printer or to a PDF file

A PDF of the final results is sent to the MAROC webmaster for uploading to the website

Generate final results - splits

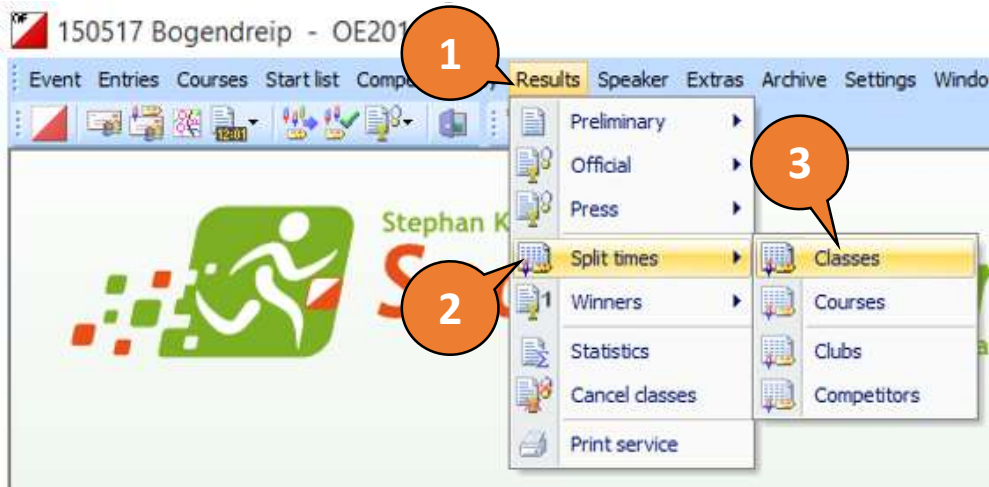

- Print split times to a PDF file

PI Name	Time	6.6 km	155 m	16 C															
Blue (22)		1(210)	2(208)	3(212)	4(217)	5(218)	6(220)	7(206)	8(113)	9(110)	10(202)	11(114)	12(201)	13(197)	14(116)				
1 Jake Chapman	56:54	2:01	4:00	14:06	22:53	25:36	27:26	30:14	33:25	36:00	40:15	43:44	46:19	47:56	50:16				
MAROC		2:01	1:59	10:06	8:47	2:43	1:50	2:48	3:11	2:35	4:15	3:29	2:35	1:37	2:20				
		53:03	54:33	56:54															
		2:47	1:30	2:21															
2 Robin Skinner	1:00:39	2:36	5:27	11:55	21:41	25:03	27:02	30:48	35:02	37:00	41:47	45:24	47:22	48:46	52:29				
MAROC		2:36	2:51	6:08	10:06	3:22	1:59	3:46	4:14	1:58	4:47	3:37	1:58	1:24	3:43				
		55:50	57:46	1:00:39															
		3:21	1:56	2:53															
3 Hazel Wright	1:06:13	2:56	5:55	13:58	25:00	28:32	31:08	35:10	39:22	41:28	45:52	49:40	51:47	53:11	57:37				
MAROC		2:56	2:59	8:03	11:02	3:32	2:36	4:02	4:12	2:06	4:24	3:48	2:07	1:24	4:26				
		1:01:12	1:03:11	1:06:13															
		3:35	1:59	3:02															
4 Andy Thwendale	1:07:12	4:04	6:55	14:02	21:56	25:42	27:47	33:58	38:25	40:36	45:30	49:33	52:01	53:54	57:50				
MAROC		4:04	2:51	7:07	7:54	3:46	2:05	6:11	4:27	2:11	4:54	4:03	2:28	1:53	3:56				
		1:01:40	1:03:47	1:07:12															
		3:50	2:07	3:25															
5 Paul Caffyn	1:07:40	2:28	5:39	12:03	24:46	28:51	31:00	35:00	39:01	41:14	47:28	51:04	52:57	56:13	59:38				
GRAMP		2:28	3:11	6:24	12:43	4:05	2:09	4:00	4:01	2:13	6:14	3:36	1:59	3:16	3:25				
		1:03:06	1:05:13	1:07:40															
		3:28	2:07	2:27															
6 Dave Armitage	1:08:09	3:15	5:58	13:09	22:47	26:41	28:55	32:35	36:50	39:00	44:31	49:04	54:04	56:21	59:12				
GRAMP		3:15	2:43	7:11	9:38	3:54	2:14	3:40	4:15	2:10	5:31	4:33	5:00	2:17	2:51				
		1:02:54	1:05:05	1:08:09															
		3:42	2:11	3:04															
7 Murray Anderson	1:13:29	2:51	5:45	16:33	29:51	33:33	35:49	39:52	44:46	46:33	51:18	55:13	57:56	59:25	1:04:29				
GRAMP		2:51	2:55	10:47	13:18	3:42	2:16	4:03	4:54	1:47	4:45	3:55	2:43	1:29	5:04				
		1:08:22	1:10:18	1:13:29															
		3:53	1:56	3:11															
8 Allstair Chapman	1:14:59	2:42	7:06	14:37	23:13	26:54	29:09	32:59	37:03	39:34	52:28	56:39	1:01:15	1:02:43	1:05:42				
MAROC		2:42	4:24	7:31	8:36	3:41	2:15	3:50	4:04	2:31	12:54	4:11	4:36	1:28	2:59				

A PDF of the split times is sent to the MAROC webmaster for uploading to the website

Export results for BOF and RouteGadget

Export results for BOF and Routegadget

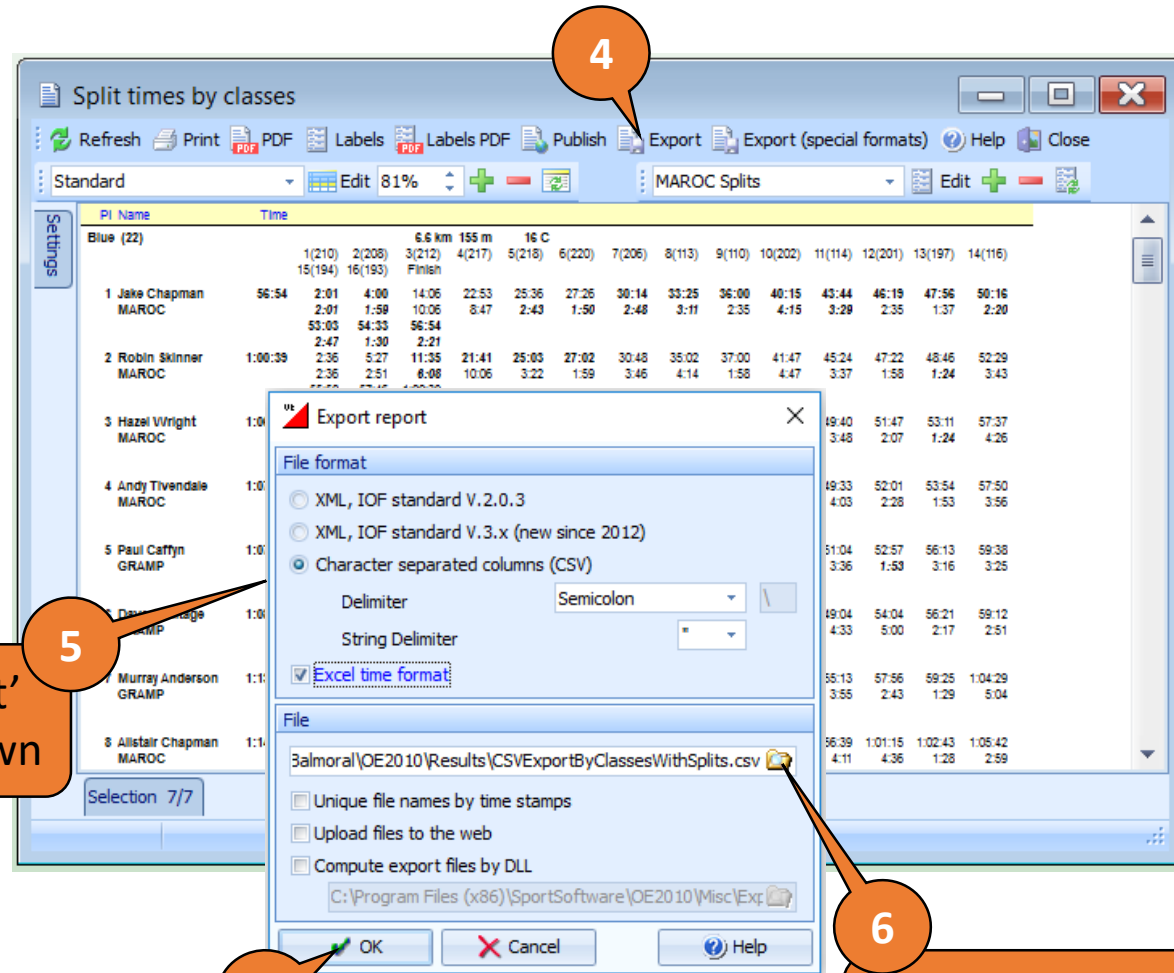
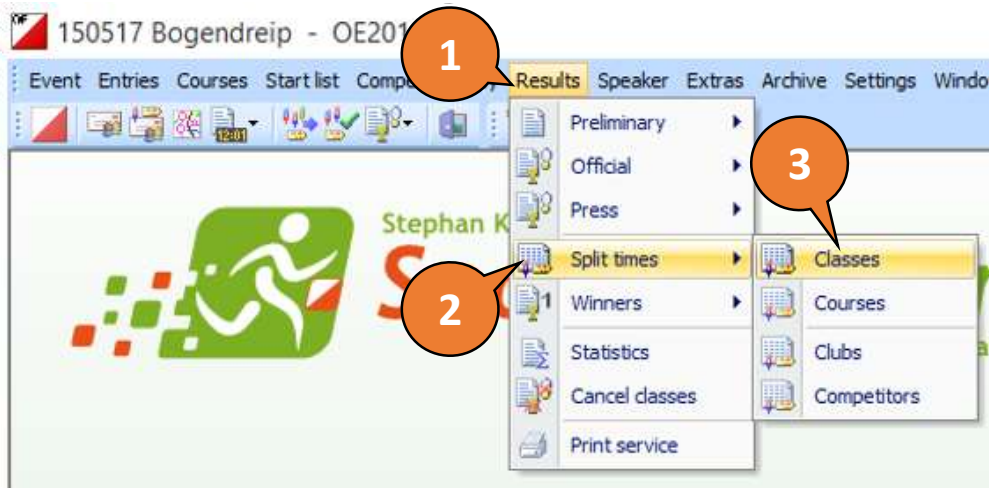

5 • Set 'File Format' options as shown

6 • Select location and name of file in which to save results

The results export CSV file is sent to the MAROC results secretary for uploading to the BOF website and for uploading to RouteGadget (along with the course data XML file and map image file)

Backup an event

Backup an event

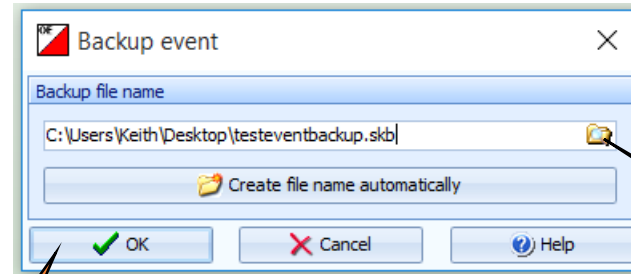

3

- Select location and name of file in which to save backup – normally this would be in the appropriate events folder, but could be to a usb drive

MAROC OE2010 Crib Sheet

Before the event

- ▲ Create new event
 - ▲ configure for EMIT
 - ▲ import courses
 - ▲ define classes
 - ▲ assign courses to classes
- ▲ Backup the event
- ▲ Update archive if required
- ▲ Create entries for EEEs (without brikke numbers)
- ▲ Generate a start list

At the event

- ▲ Create entries for EODs (with brikke numbers)
- ▲ Download brikkes as runners finish, enter start nos. for EEEs when prompted
- ▲ Handle any download problems
 - ▲ edit entries to correct classes, brikke numbers, clubs, etc.
 - ▲ move times from one entry to another
 - ▲ move time from 'Reserve' entries to the appropriate entries
 - ▲ reprint splits sheets if required
- ▲ Print results periodically
- ▲ Check for missing runners
- ▲ Backup the event

After the event

- ▲ Generate PDF of simple results to go on website
- ▲ Generate PDF of split times to go on website
- ▲ Export CSV of results to be uploaded to the BOF website
- ▲ Export XML of split times to be uploaded to RouteGadget
- ▲ Backup the event

Backup materials

OE2010 terminology

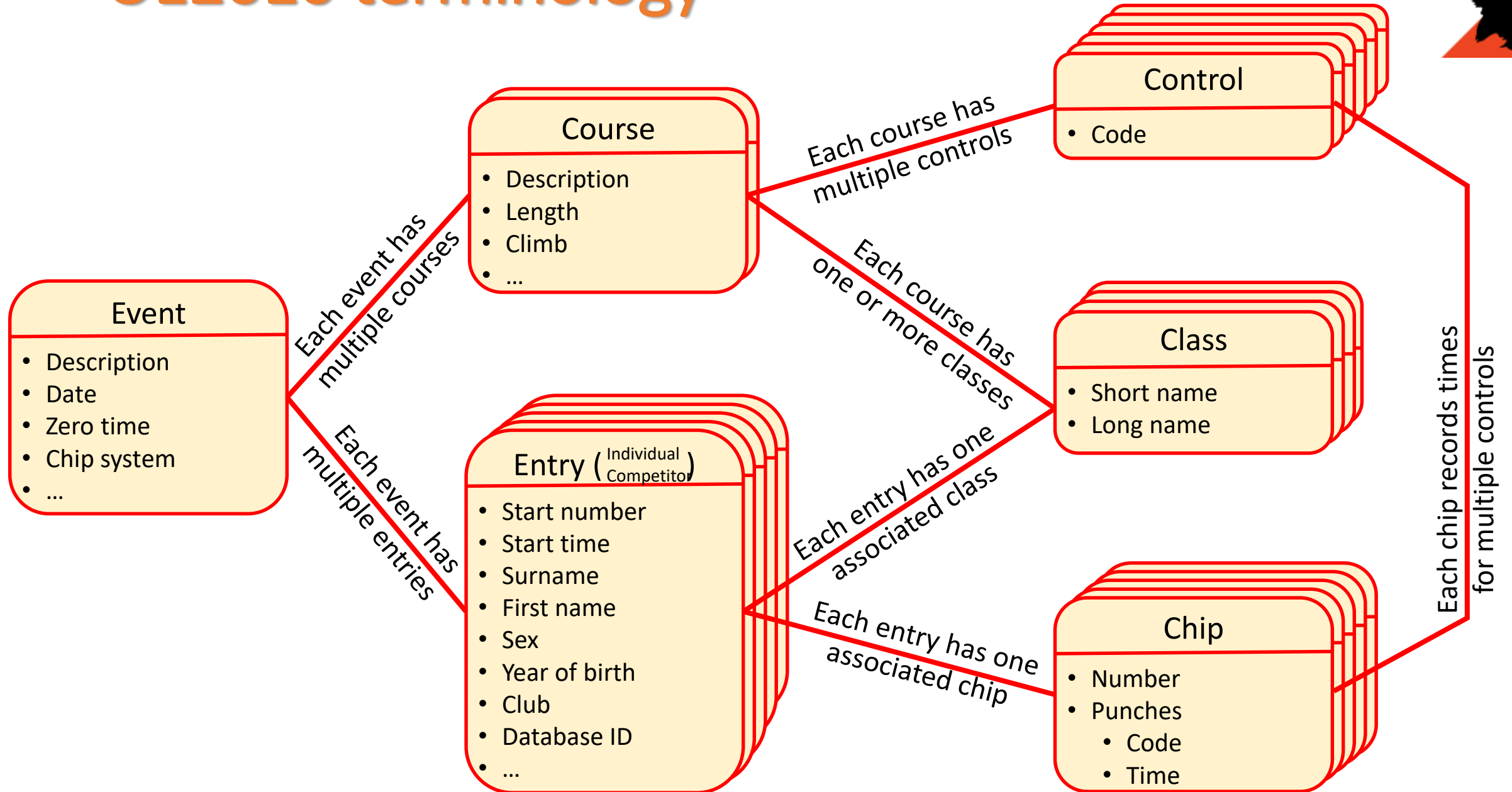

OE2010 terminology

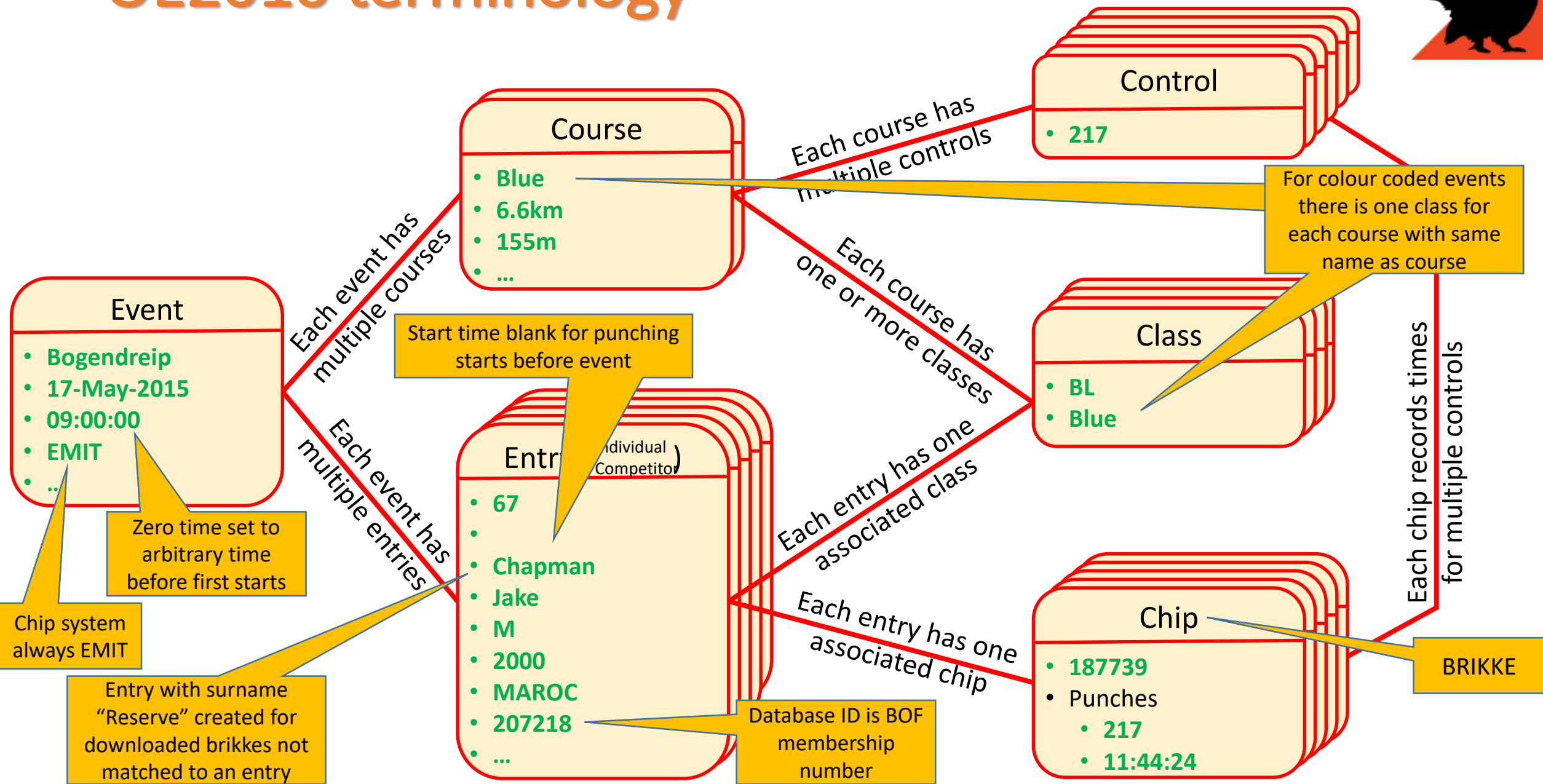

Import archive

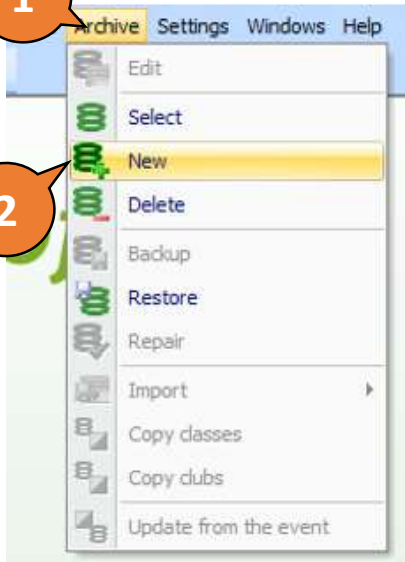

3 Name archive "BOF"

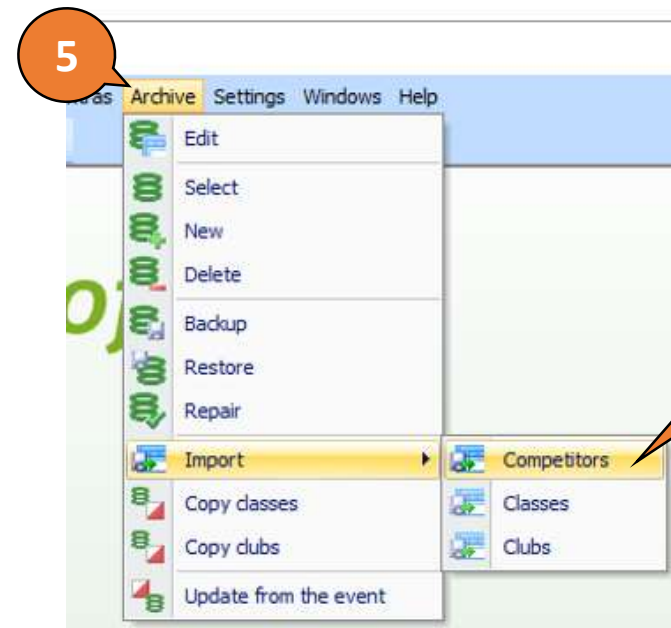
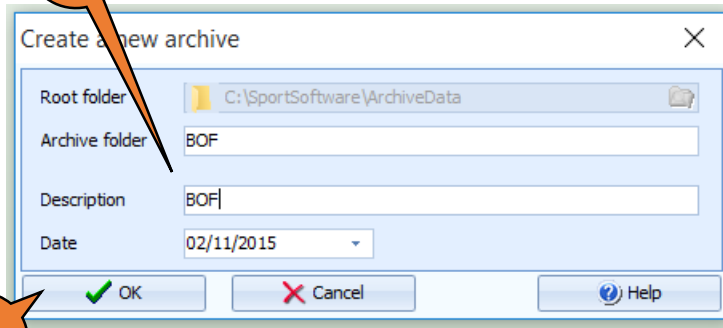

Import archive

Import competitors into the archive

Archive
BOF

Competitors

Clear and create again
 Update existing only
 Add all
 Add and update

Identify competitors by

Database Id
 Name
 Chipno SPORTIdent
 Chipno Emit

Clubs

Clear and create again
 Keep existing

Classes

Clear and create again
 Keep existing

File format

XML, IOF standard
 Character separated columns (CSV)

Delimiter: Semicolon
String Delimiter: \

File
rs\Keith\Documents\Keith\Orienteering\OE2010\Updating Archive\BOF.csv

OK Cancel Help

8

7

- Select archive CSV

Import competitors into the archive

? This import may damage your data if the import file contains errors. Do you know exactly what you are doing?

Yes No

9

Import competitors into the archive

Print PDF Publish Help Close

Standard Edit 75%

Import record Error text

Settings

File C:\Users\Keith\Documents\Keith\Orienteering\OE2010\Updating Archive\BOF.csv
Character separated columns (CSV) / Semicolon / "
Competitors: Clear and create again
Identify competitors by: Database Id
Clubs: Clear and create again
Classes: Clear and create again

Faulty records (could not be imported)

Results

Number of import records: 10589
Time: 00:00:41,096

	Inserted	Modified	Errors
Competitors	10589	0	0
Competitors addresses	10316	0	0
Clubs	103	10486	0
Classes	0	0	0

Warnings

Competitors: multiple database ids 0
Competitors: multiple names 182
Anderson David
Anderson John
Anderson Sam
Barker Helen
Batchelor John
Bell Andrew

12

10

- Check there were no errors
- Ignore warnings

11

Copy in MAROC report formats

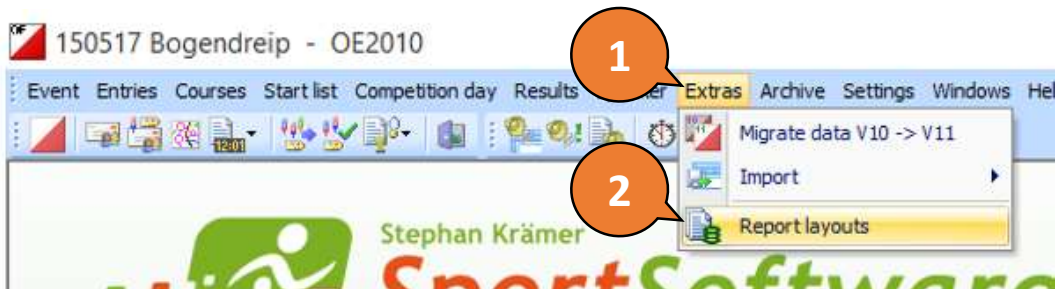

- Select directory containing MAROC reports and labels

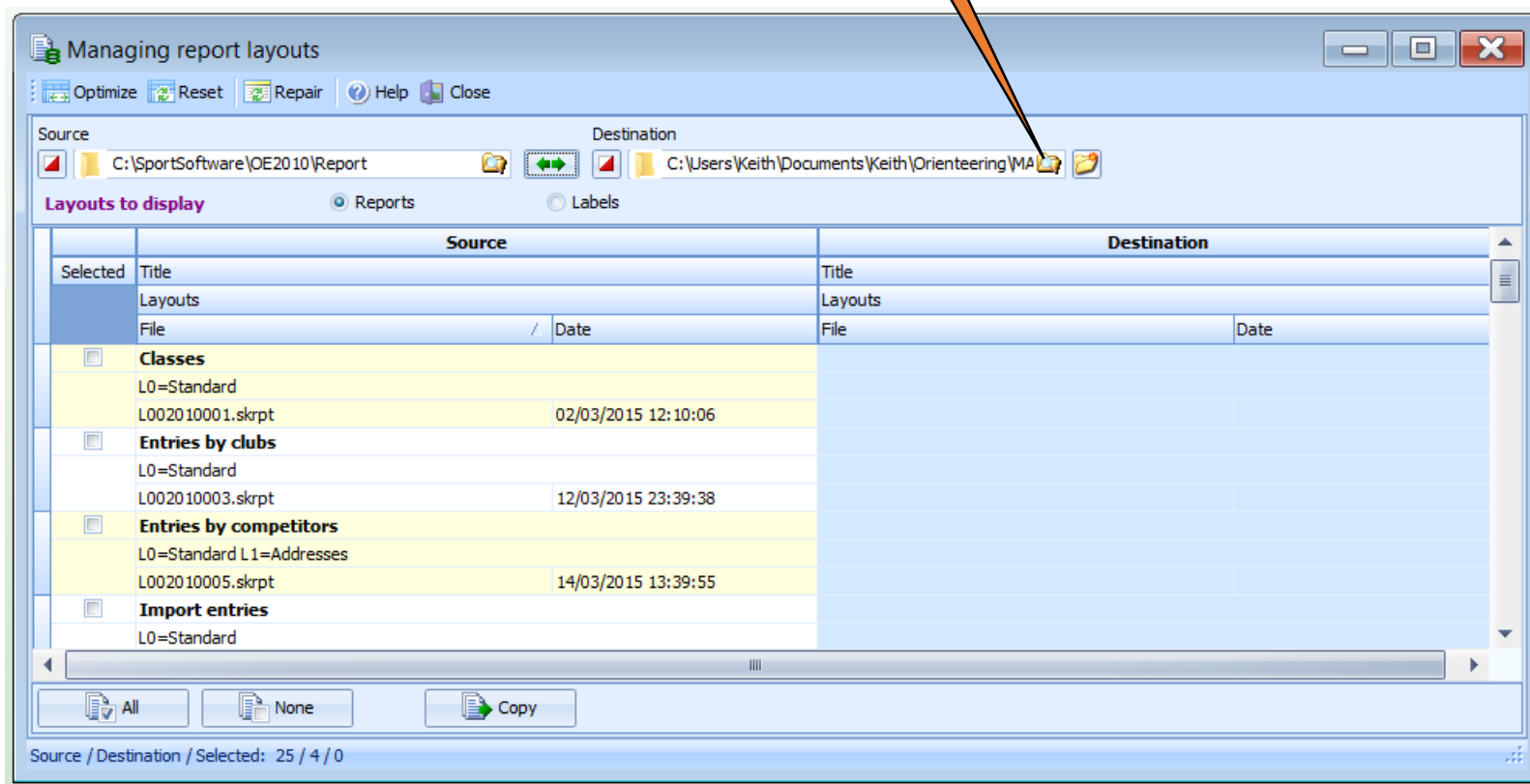

Copy in MAROC report formats

- Switch source and destination

4

Managing report layouts

Optimize Reset Repair Help Close

Source: C:\Users\Keith\Documents\Keith\Orienteering\MA Destination: C:\SportSoftware\OE2010\Report

Layouts to display: Reports Labels

Selected	Source	Destination
	Title	Title
	Layouts	Layouts
	File / Date	File / Date
<input checked="" type="checkbox"/>	Preliminary results by classes L0=Standard L1=Single line large L2=A MAROC Results L005500001.skrpt 08/11/2015 17:07:57	Preliminary results by classes L0=Standard L1=Single line large L2=A MAROC Results L005500001.skrpt 08/11/2015 17:25:25
<input checked="" type="checkbox"/>	Results by classes L0=Standard L1=A MAROC Results L005500003.skrpt 08/11/2015 17:10:00	Results by classes L0=Standard L1=A MAROC Results L005500003.skrpt 08/11/2015 17:52:17
<input checked="" type="checkbox"/>	Preliminary results by courses L0=Standard L1=Single line large L2=All columns L3=A MAROC Results L005500011.skrpt 08/11/2015 17:08:08	Preliminary results by courses L0=Standard L1=Single line large L2=All columns L3=A MAROC Results L005500011.skrpt 08/11/2015 17:08:08
<input checked="" type="checkbox"/>	Results by courses L0=Standard L1=A MAROC Results	Results by courses L0=Standard L1=A MAROC Results

All None Copy

Source / Destination / Selected: 4 / 4 / 4

- Select all

5

6

Copy in MAROC report formats

Selected	Source	Destination
<input checked="" type="checkbox"/>	Read chips - COM5: L0=Split time sheet horz. A4(3) L1=Split time sheet vert. A4(1) L2=Split time sheet vert. A L005500902.skbl 08/11/2015 16:36:51	Split times by classes L0=Split time sheet horz. A4(3) L1=Split time sheet vert. A4(1) L2=Split time sheet vert. A L005500902.skbl 08/11/2015 18:01:26

At the bottom of the dialog, there are buttons for 'All', 'None', and 'Copy'. A callout '9' points to the 'Copy' button. The status bar at the bottom left reads 'Source / Destination / Selected: 1 / 1 / 0'.

• Select all

8

7

9

Install OE2010

- Run  oe110setup
Type: Application
- Install (Fast mode)
- Yes, yes,
- No reboot required
- Settings / licence
 - Club: "[REDACTED]"
 - Serial number: "[REDACTED]"
 - Validate license
- Done!

