

Creag Choinnich

scale 1:10,000
contour interval 5m

0 metres 100 150 200 250

MAGNETIC NORTH 2011

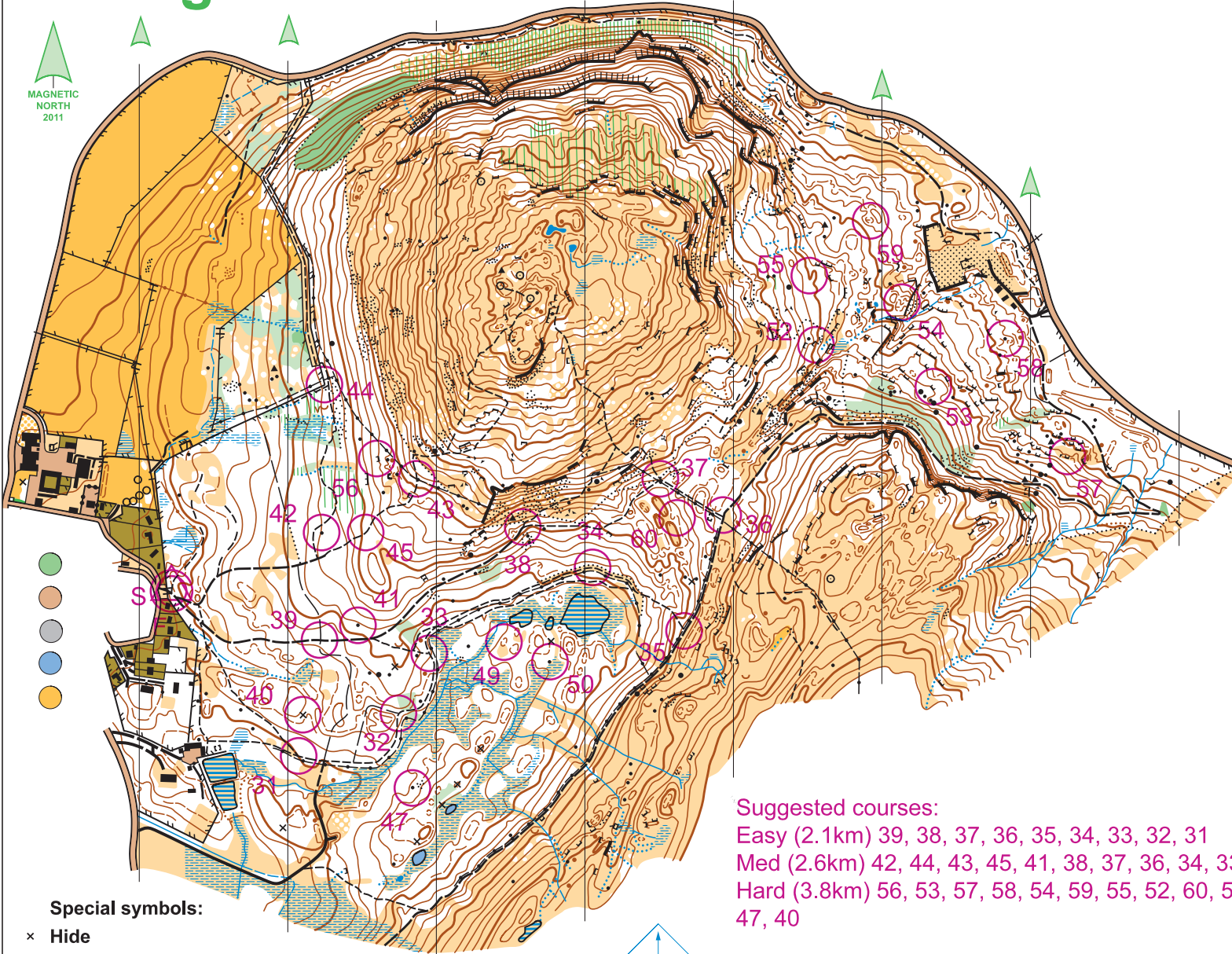

-
-
-
-
-

Special symbols:

× Hide

Suggested courses:

Easy (2.1km) 39, 38, 37, 36, 35, 34, 33, 32, 31

Med (2.6km) 42, 44, 43, 45, 41, 38, 37, 36, 34, 33, 40

Hard (3.8km) 56, 53, 57, 58, 54, 59, 55, 52, 60, 50, 49, 47, 40

**Creag Choinnich
Semi-Permanent
Course**

▷	S	/	Y		
	31	/	Y		
	32	/	Y		
	33	/	Y		
	34	/		<	
	35	/	Y		
	36	/	Y		
	37	/	Y		
	38	/	Y		
	39	/	Y		
	40	X		○	
	41	▲			
	42	▲		○	
	43	/	↗	X	
	44	/		>	
	45	/		<	
	47	▲			
	49	○		⋮	
	50	▲			
	52	≡		✓	
	53	≡		└	
	54	∩			
	55	∩			
	56	≡		└	
	57	≡		└	
	58	▲			
	59	∩			
	60	∩			
◁					▷

Access to the land shown on this map is covered by the principles set out in the Scottish Outdoor Access Code. For further information see www.outdooraccess-scotland.com

Old map...Contours Orienteering Survey Services 2005
Hill top area...Photogrammetric plot...Stirling Surveys
Survey & Cartography...August - November 2011
.....Deeside Orienteering & Leisure Maps
Copyright.....Mar Orienteering Club 2011
Grid reference.....NO 164 915



Deeside Orienteering & Leisure Maps
Gardens Cottage, Dess
Aberdeenshire, AB34 5BA
tel 013398 84447
e-mail: jon@big-jon.demon.co.uk

FAIRHURST