

4. Typical errors that can occur at and event and how to fix them

Most errors occur due to mistyping information, typically the brikke number or the course the person ran.

In OE2003 you can correct entries using the **Entries, Entries** screen. Find the competitor, make the change and use the icon that looks like an old floppy disk to save the change.

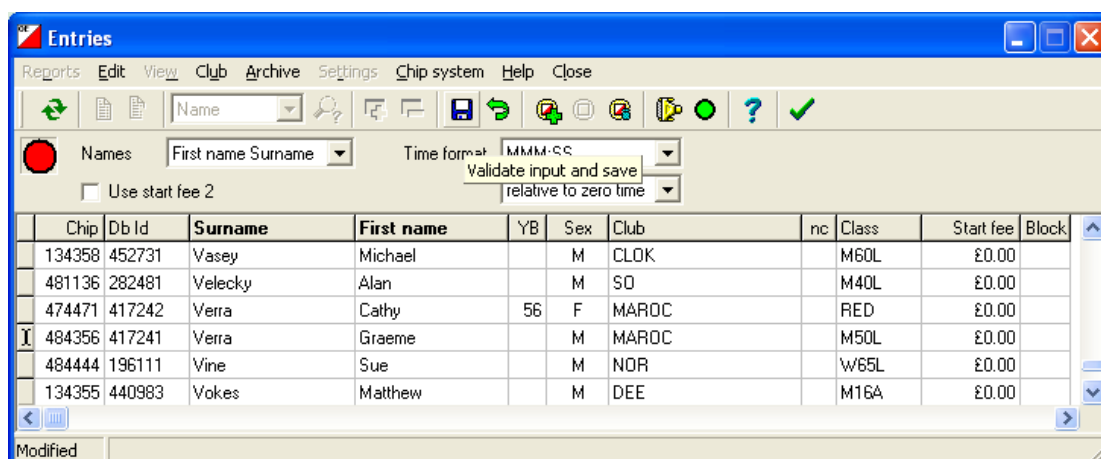
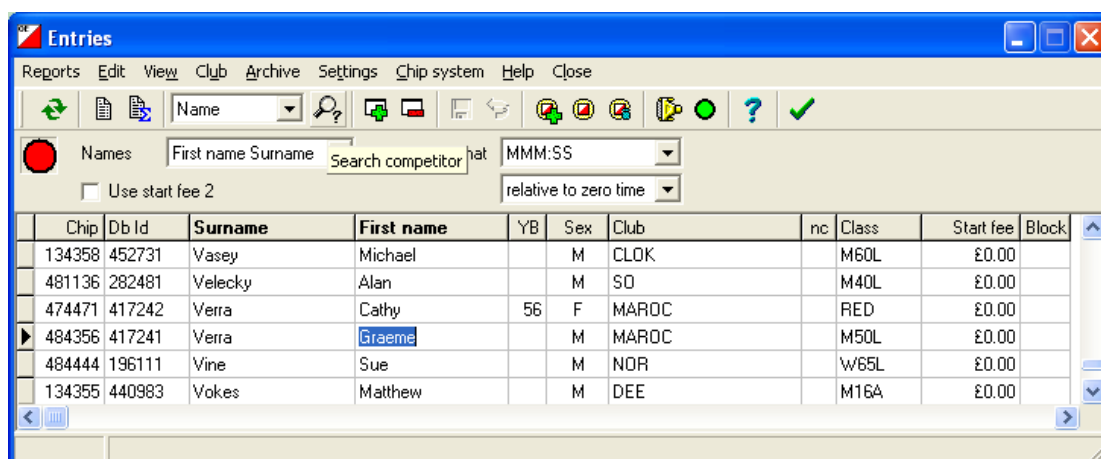

If a competitor finished and has downloaded and it is apparent their course/class is wrong change it in this screen then check they have finished correctly using the Competition Day, Evaluate Chips screen.

Competition Day, Evaluate Chips

Once you get used to it you can fix most errors using this screen

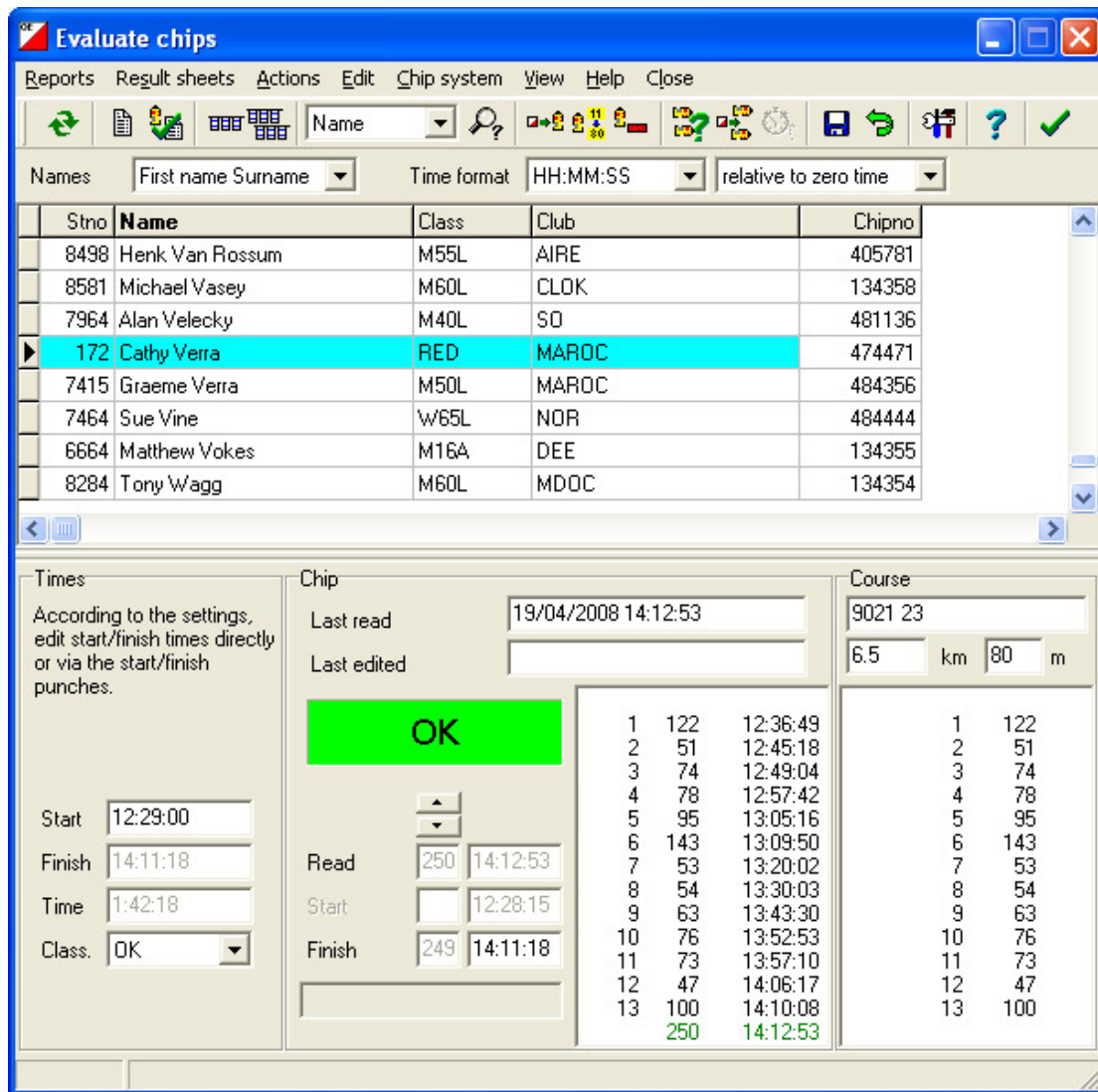

Use the search facility (or scroll up and down to find the competitor) and you can see all the details for the runner.

At this stage I will only describe the process for when a runner has either used the wrong brikke, or had the wrong brikke number entered. Wrong brikke numbers that do not exist are entered into the database a “reserve”. At download you will see a message that you should accept as being saved as a reserve. Using the validate chips screen you can move the results for that brikke to the correct runner.

Use the “Assign Chip to another runner” icon to select the reserve entry, find the correct person and then search and highlight the correct runner (destination) and click move chip. The reserve will disappear and the runner will have the emit brikke number updated with all the times.

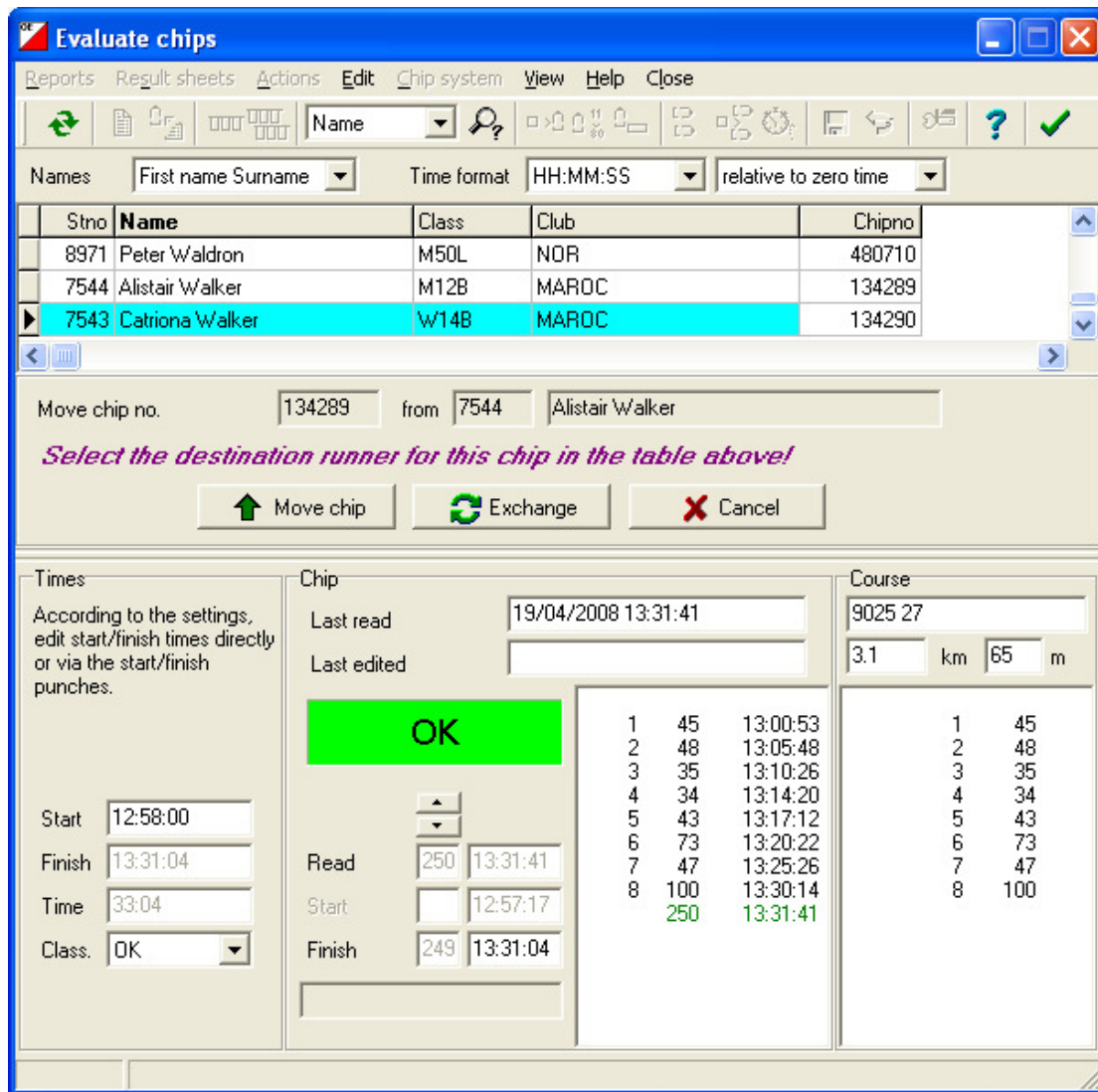

With this screen it is also possible to reinstate controls for people who mispunched, mark people as DNS or DNF, and generally change result details. There is also a facility to print out a replacement or new download results slip.

Document Update record

Date	Who	Summary
April 08	Graeme	First version